# 1949-50

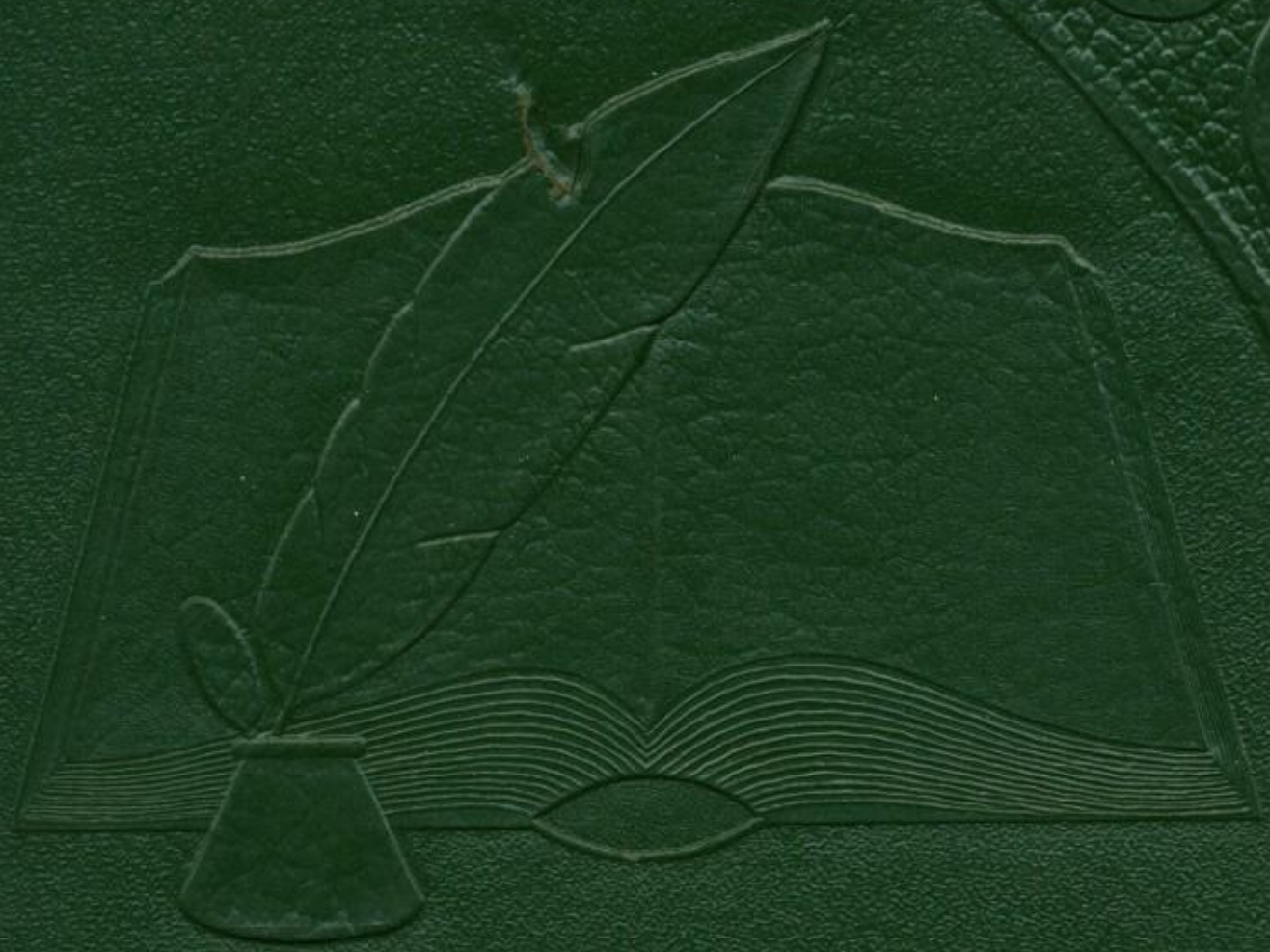

# Seneca

# THE SENECA OF 1950

PUBLISHED BY THE SENIOR CLASS OF HEBRON HIGH SCHOOL

0445

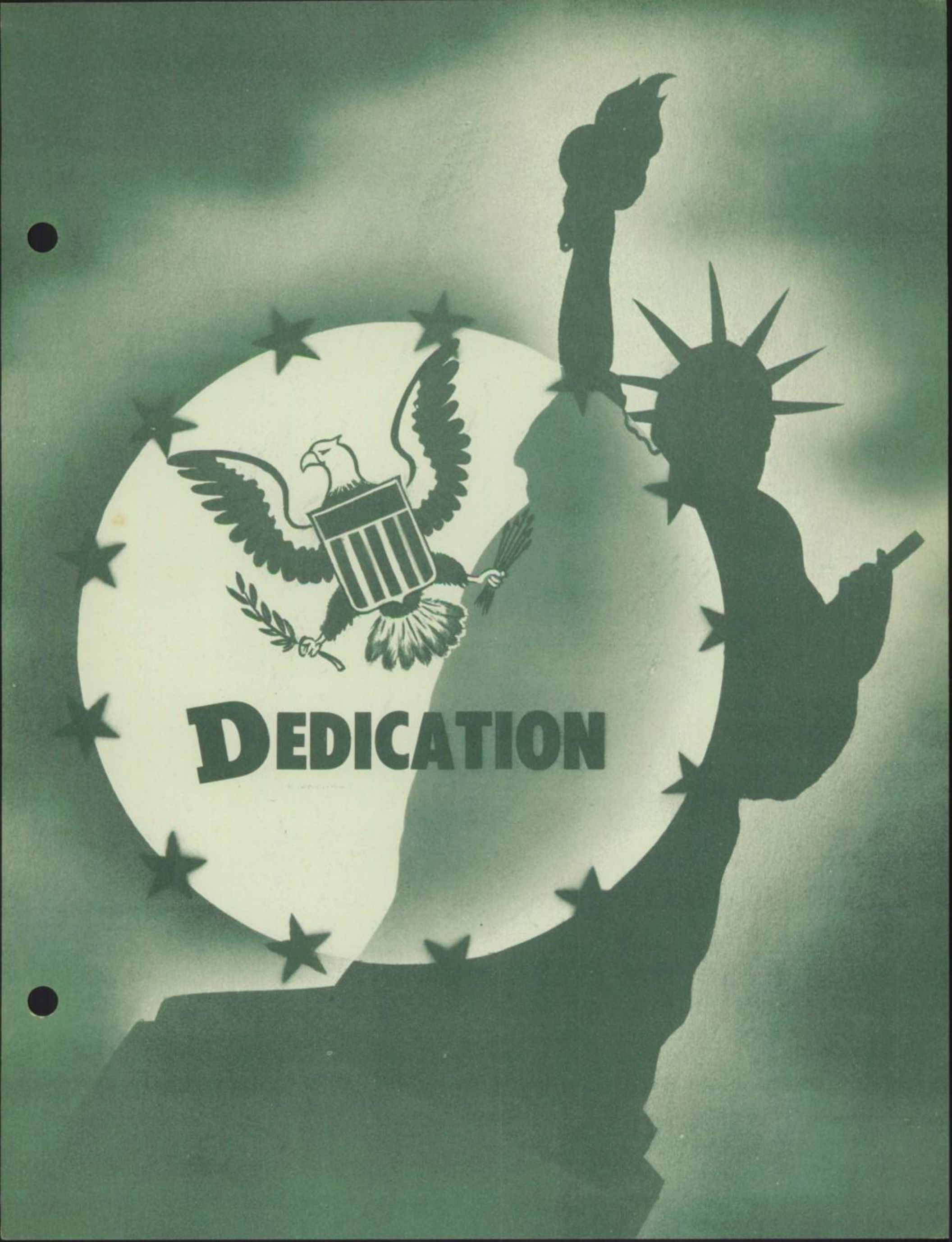
DEDICATION

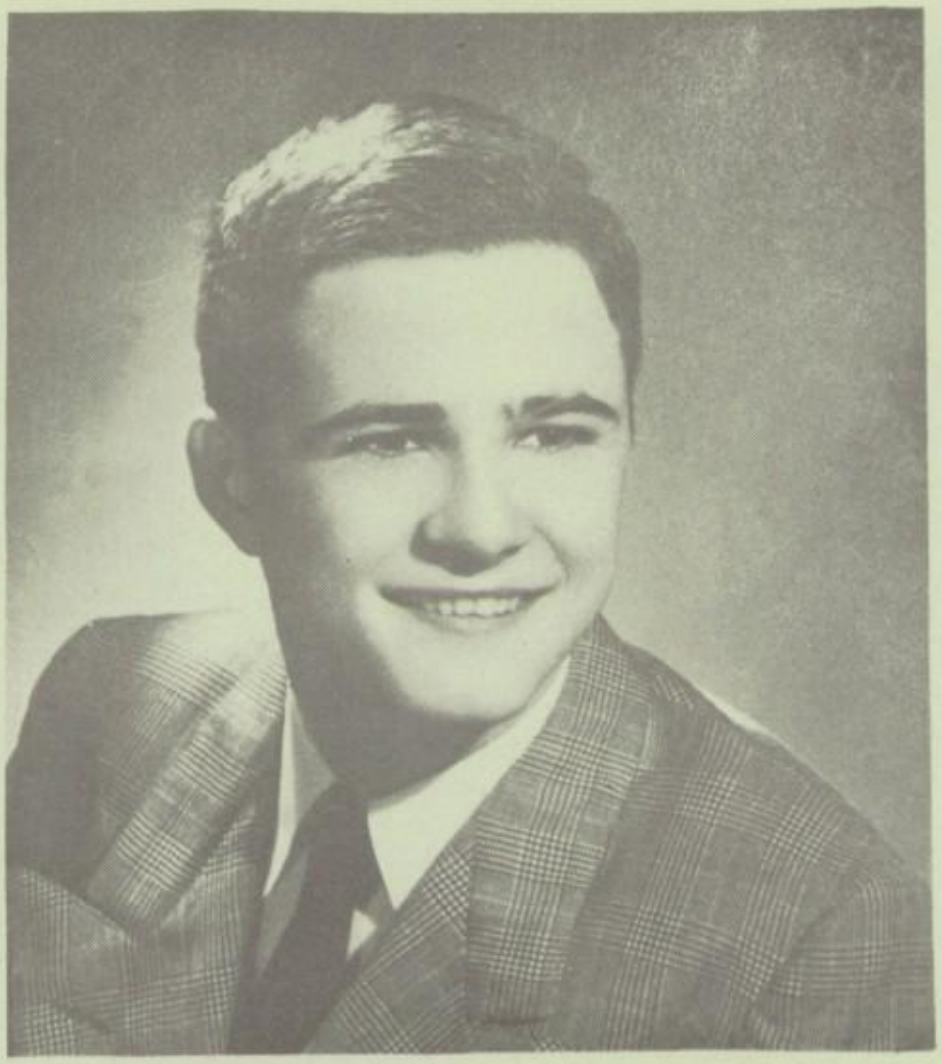

# DEDICATION

WE THE CLASS OF 1950 WISH TO DEDICATE THIS ANNUAL TO OUR FRIEND AND FORMER CLASSMATE., CONNIE VIANT. CONNIE STARTED SCHOOL WITH US IN 1938 AND IN 1949 WITHDREW BECAUSE OF ILLNESS. "TARZ" WAS PRESIDENT OF OUR CLASS FOR TWO YEARS; WAS CAST IN OUR JUNIOR CLASS PLAY; WAS A MEMBER OF THE BASKETBALL TEAM FOR THREE YEARS; AND ALWAYS WORKED HARD FOR THE GOOD OF HIS CLASS AND HIS SCHOOL. WE ALL WISH "TARZ" THE BEST OF LUCK — ALWAYS.

045

# ADMINISTRATION

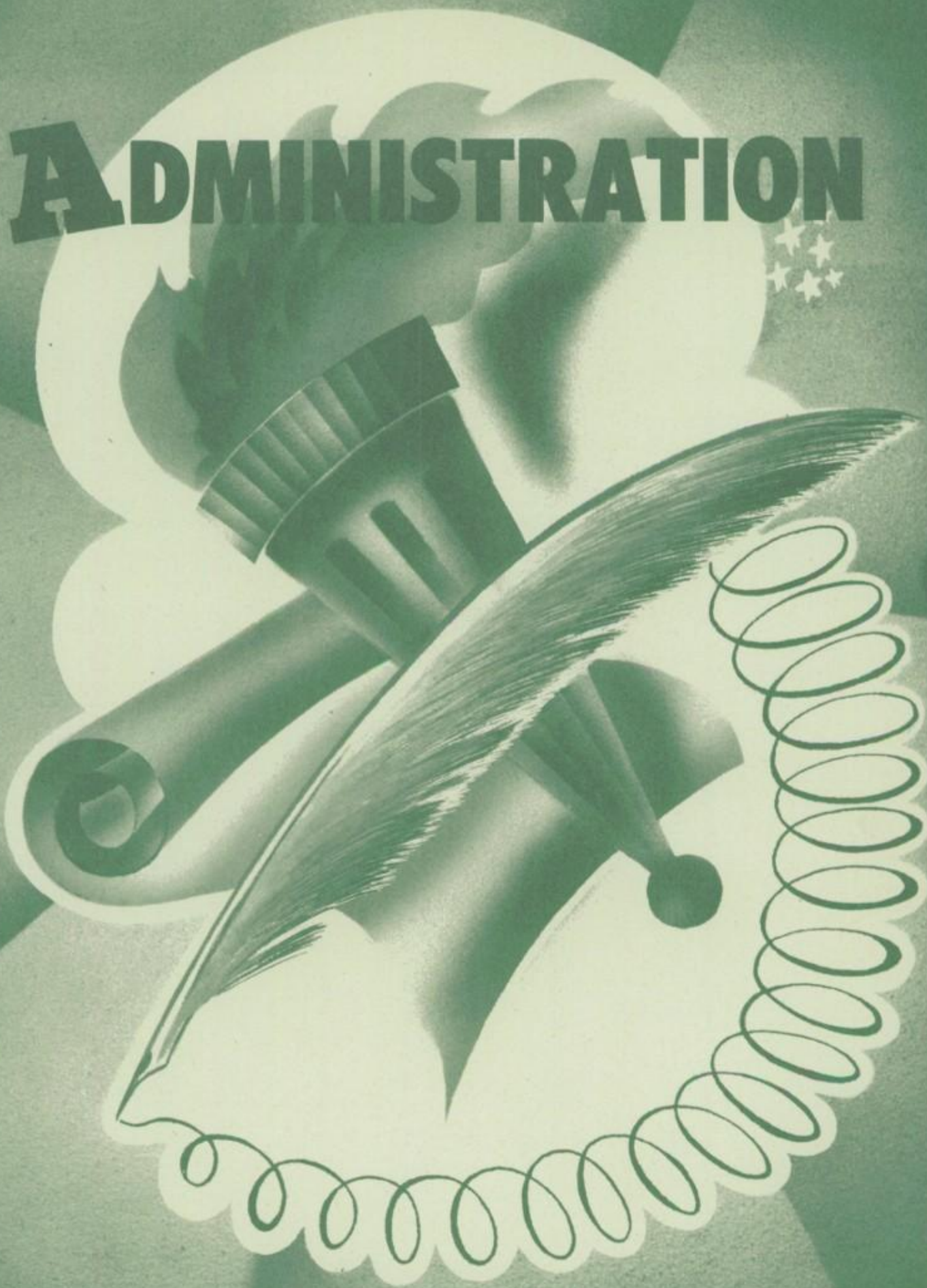

Craig Stevens
Trustee

Raymond F. Tate
Principal

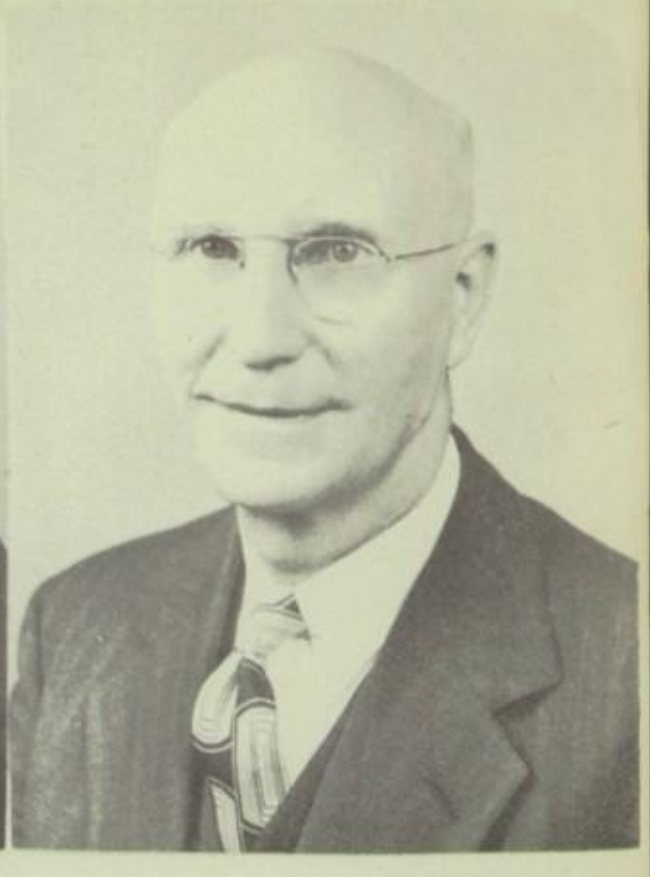

M. E. Dinsmore
Superintendent of Co.

# ADMINISTRATION

It is the aim of Hebron High School to take the boys and girls as they come and give them the best possible training, and, if possible, raise the level of their standards of culture, education, and citizenship.

The school tries to train the students for active participation in citizenship. There is no better method than to learn by doing; therefore, an extended effort is made to give responsibility to students, and to permit them to participate vigorously in the various activities of school live. The school strives to develop the physical, mental, social and moral aspects of the students, and special emphasis is given to the development of self-control, proper conduct, and good character.

It is the purpose of the school to equip the students to enjoy life more abundantly, and to adjust themselves more successfully to the changing environment, to think independently, and to solve difficult problems for themselves.

045

Mr. Bastin

Miss Haas

Mr. Childs

Mrs. Wahl

Mrs. Gidley

Mr. Linderman

Miss Minnear

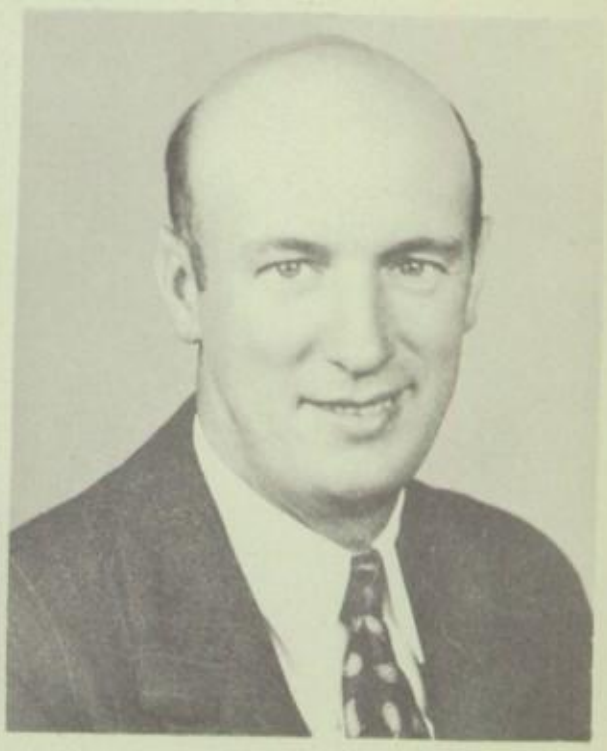

Mr. Aklemeyer

045

## SENECA STAFF

| | |
|---|---|
| EDITOR | CEDRIC BERDINE |
| ASSOCIATE EDITOR | CAROL ANDERSON |
| FEATURE EDITOR | HERBERT YOUNG |
| BUSINESS MANAGERS | ANNE BREITZKE<br>GEORGE DILLEY |
| ADVERTISING | TOM BELL<br>DALE EICHELBERGER |
| TYPISTS | DEAN BRADLEY<br>CLARICE COCHRAN<br>ALAN EVANS |
| PROOFREADERS | ESTHER HOUGH<br>EDITH LITWILLER |
| CLERK | DONALD FICKLE |
| PICTURES | EUGENE ROBEY<br>EUGENE BIRKY |
| SCRIBE | JIM METCALF |
| CLASS HISTORY | ESTHER HOUGH |
| CLASS WILL | DOROTHY LASZLO |
| CLASS PROPHECY | JOAN HEWITT |
| CLASS POEM | STELLA BUCHANAN |
| VITAL STATISTICS | MARY BUCHANAN |
| SENIOR ACTIVITIES | CEDRIC BERDINE |
| CALENDAR | PAUL EGGERT |
| SPORTS | DON THOMAS<br>RAYMOND SCHUSTER |
| EDITORIAL | MR. RAYMOND F. TATE |
| SENECA SPONSOR | MRS. ANN WAHL |

45T

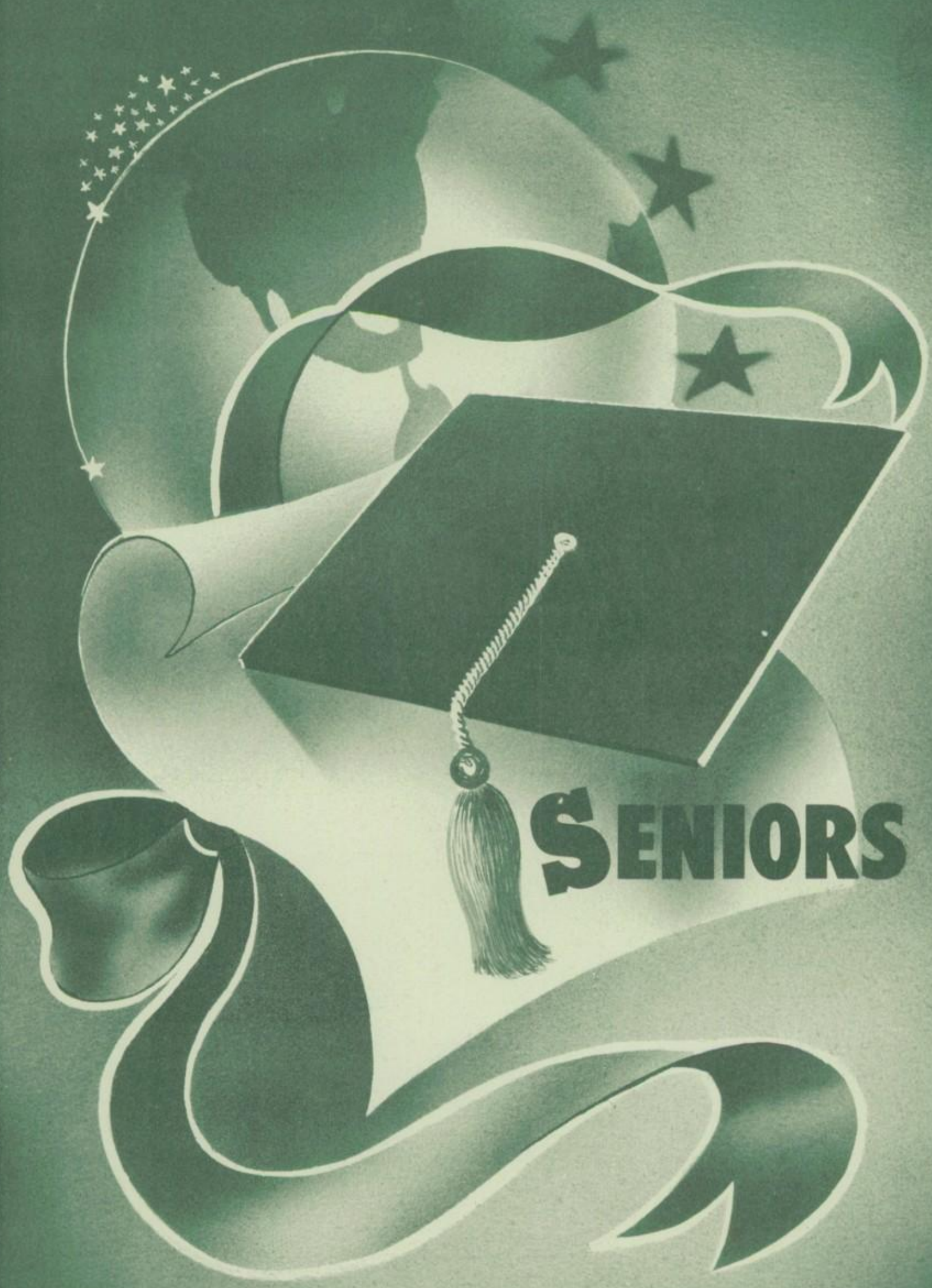
SENIORS

Stella Buchanan

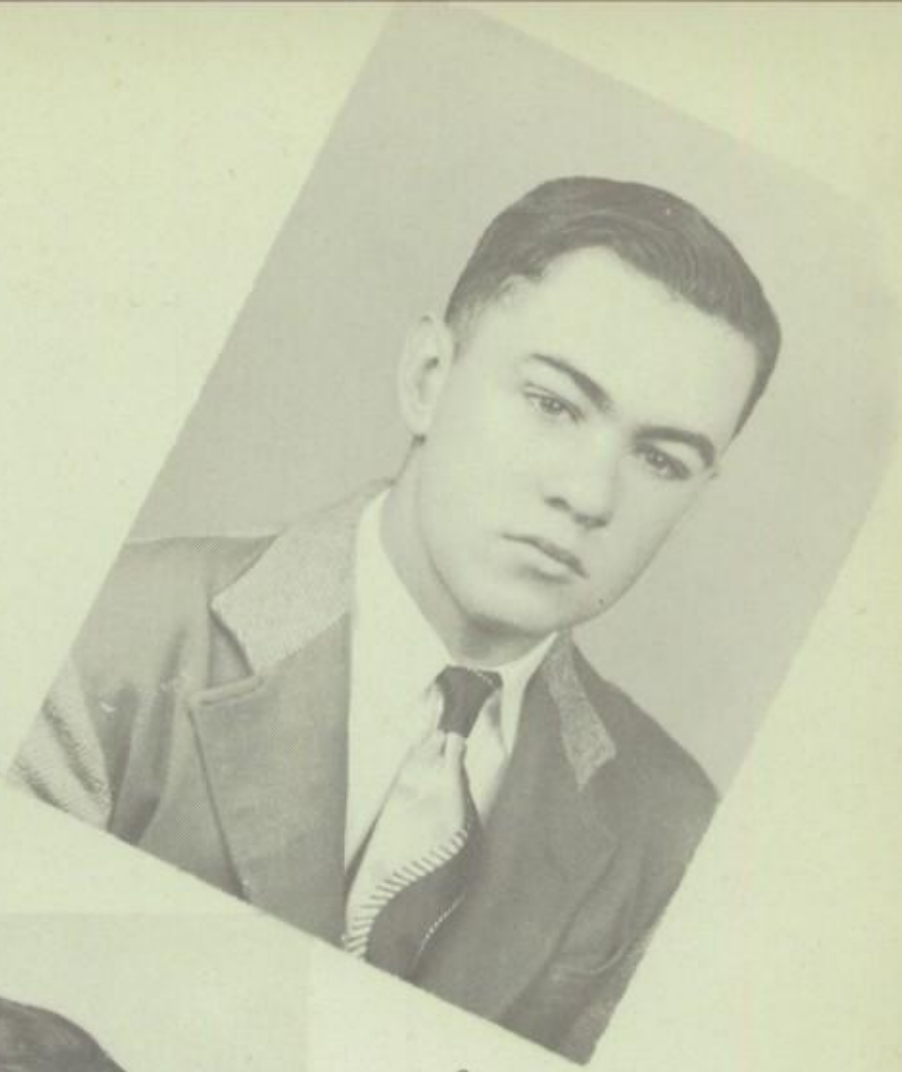

Alan Evans

Don Fickle

Eugene Robery

Clarice Cochran

045

Mary Ellen Nicholson

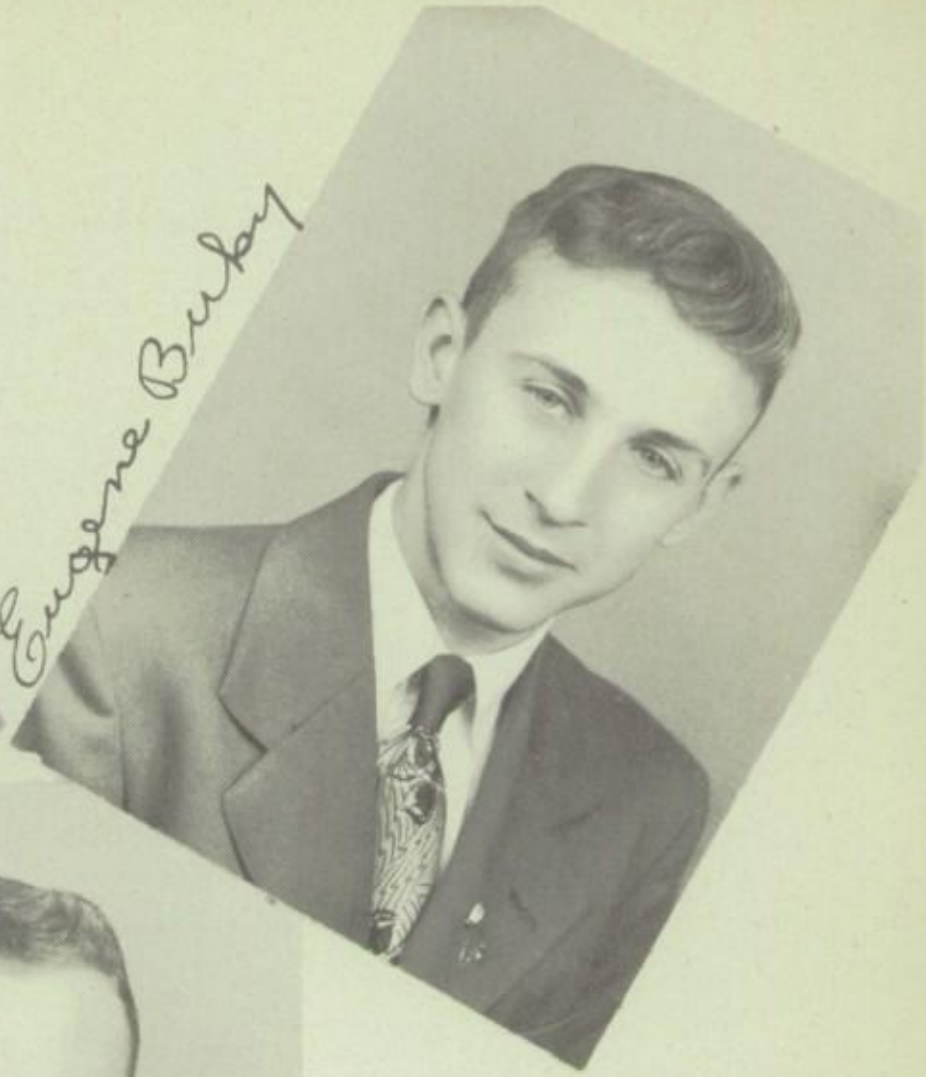

Eugene Bailey

Tom Bell

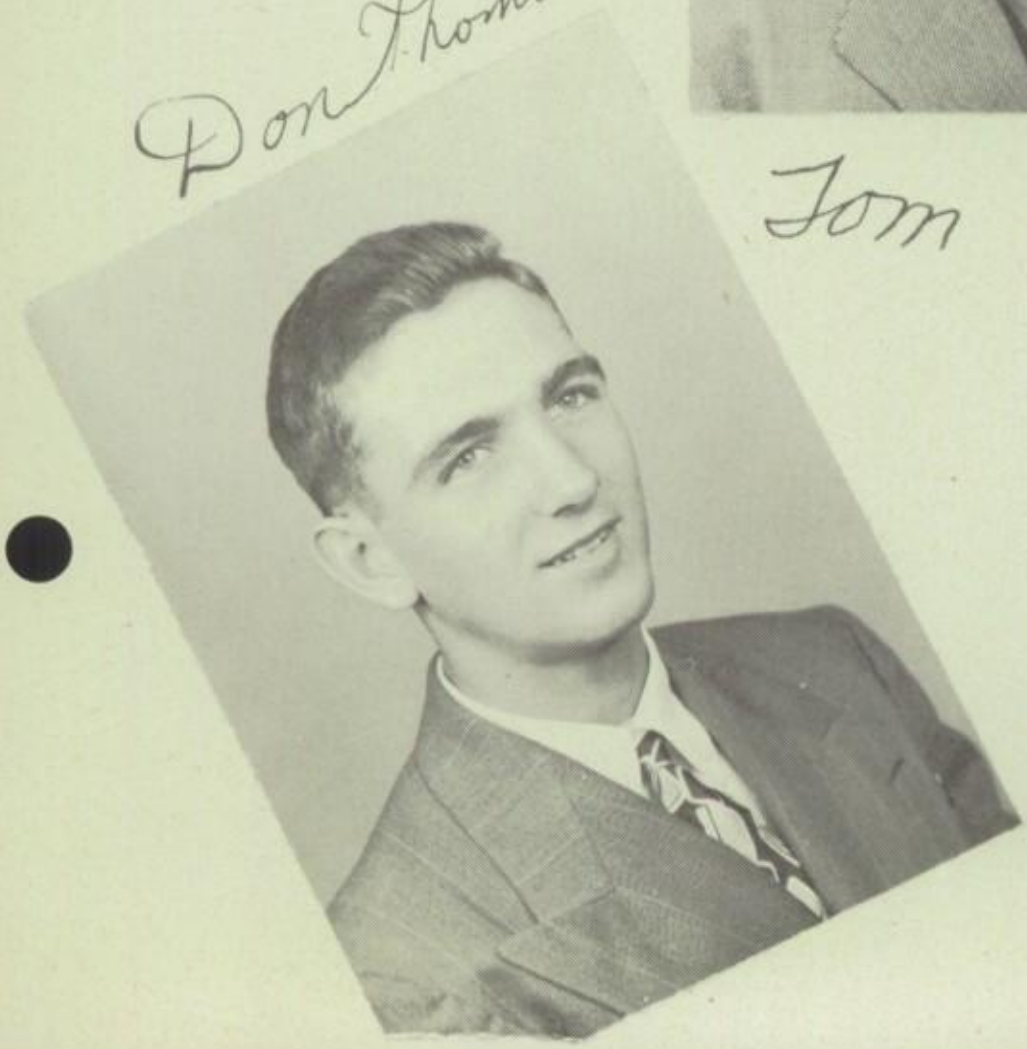

Don Thomas

Dorothy Lazzo

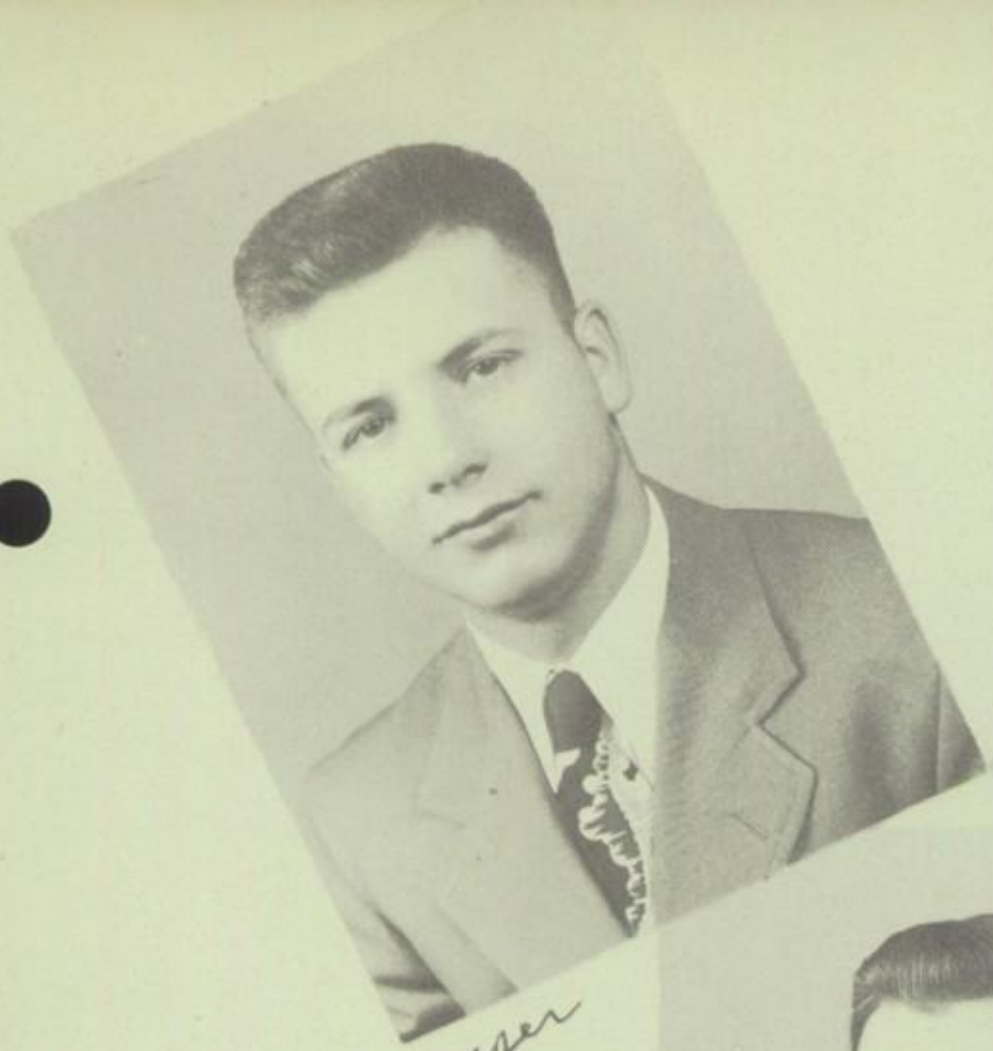

Dale Eichelberger

Anna Breitzke

Dean Bradley

Joan Hewitt

George Dilley

045

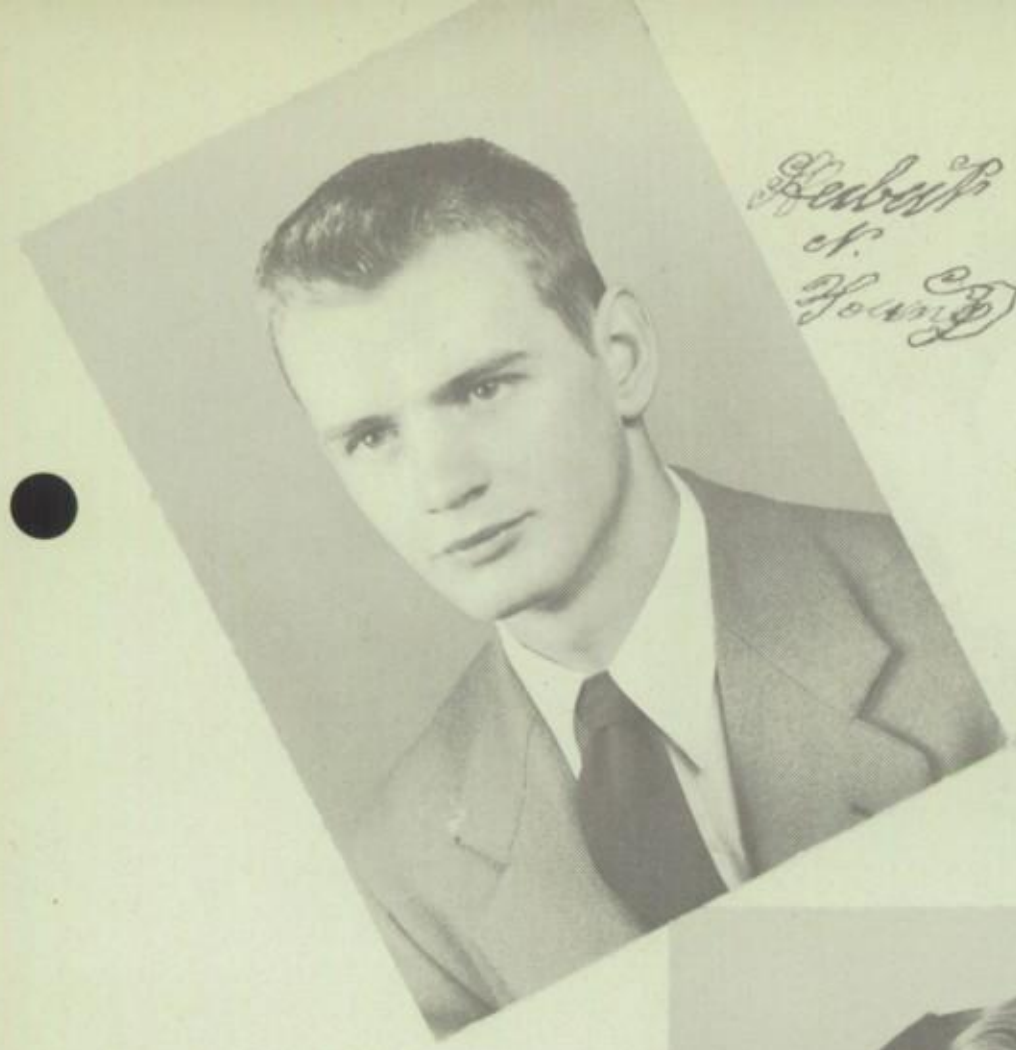

Herbert N. Young

Carol Anderson

Paul Eggert

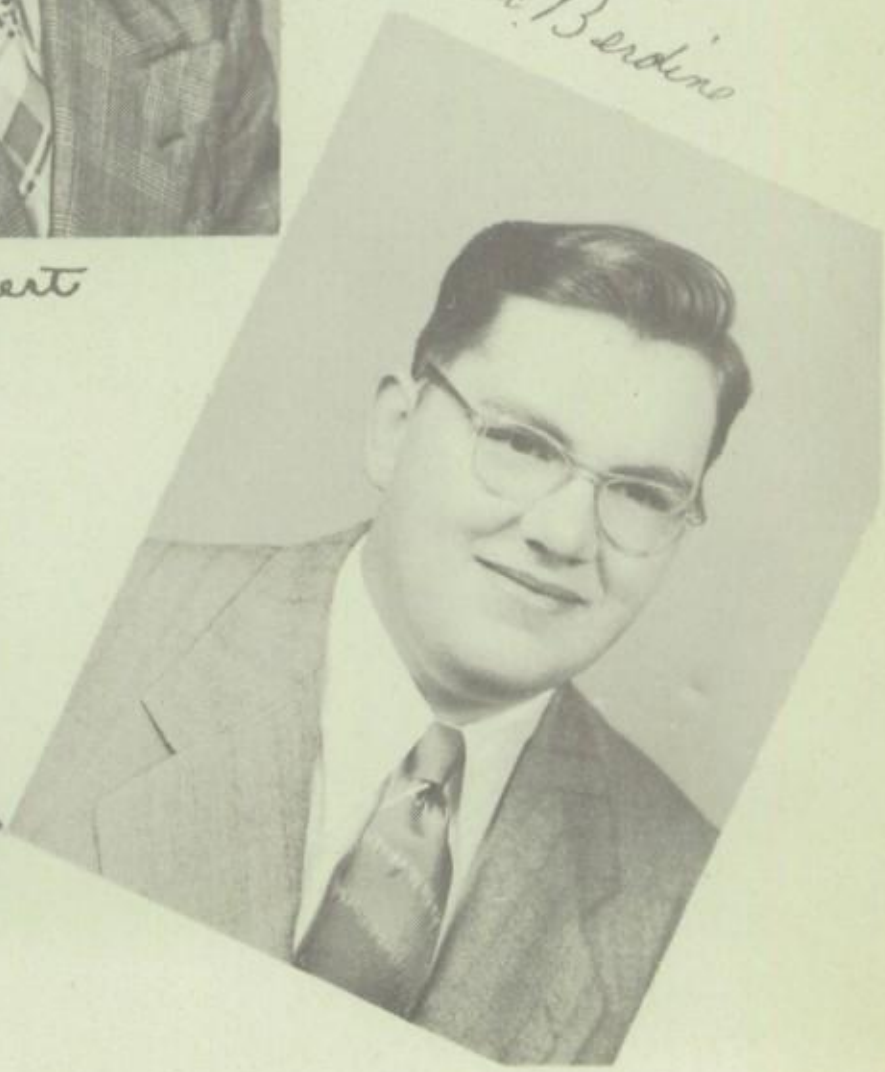

Cedric Berdine

Esther Hough

045

Jim Metcalf

Ray Schuster

Edith Litwiller

045

45-J

| NAME | NICK NAME | USUALLY FOUND | POSSESSES | WILL BE |
|---|---|---|---|---|
| ANDERSON, | "JEANIE" | SHORTHAND ROOM | CAMERA | FUMBLE FINGERS |
| BELL, | "HOG" | FRY'S GARAGE | LOW WAIST LINE | TURKEY RANCHER |
| BERDINE, | "PEACHY" | IN LIMOUSINE | MODEL A | CONCERT PIANIST |
| BIRKY, | "BIRKY" | ON PUT-PUT | MOTOR SCOOTER | MECHANIC |
| BRADLEY, | "SPEEDY" | PROJECTION ROOM | YELLOW CORDS | COMEDIAN |
| BREITZKE, | "SHORTY" | DIME STORE | SHORTNESS | DOCTOR |
| BUCHANAN, | "BABE" | SOUTH CENTRAL | RING | SECRETARY |
| BUCHANAN, | "STELL" | NEWS PAPER OFFICE | WANT ADS | NEWS REPORTER |
| COCHRAN, | "CHRIS" | DRUG STORE | RED SWEATER | CHEMIST |
| DILLEY, | "GORGEOUS GEORGE" | CASEY STREET | PONTIAC | BUS DRIVER |
| EGGERT, | "EGG HEAD" | KOUTS | RED HAIR | HAIR STYLIST |
| EICHELBERGER, | "EIC" | SIGLER STREET | CREW CUT | GOLD DIGGER |
| EVANS, | "AL" | CARLSON'S | BUICK | PILOT |
| FICKLE, | "LOVER BOY" | DRIVE-IN | BEARD | BARBER |
| HEWITT, | "JO" | COUNTY LINE | TURKEYS | BUBBLE DANCER |
| HOUGH, | "FRECKLES" | IN CAFETERIA | FRIENDS | MAGAZINE EDITOR |
| LASZLO, | "DOTTY" | MAIN STREET | MEN | DANCER |
| LITWILLER, | "EDDIE" | SKATING RINK | PRETTY HAIR | ACTRESS |
| METCALF, | "JIM" | HAMBURGER SHOP | ABILITY TO ARGUE | BACHELOR |
| ROBEY, | "GENE" | IN TROUBLE | BLUSHES | MOTOR CYCLE RACER |
| SCHUSTER, | "GOOSE" | WITH TOM | SHYNESS | COACH |
| THOMAS, | "DON'T" | POOL HALL | A LINE | S. S. TEACHER |
| YOUNG, | "DING DONG" | BOB'S STATION | MONEY | HILL BILLY |

## LAST WILL AND TESTAMENT

WE, THE CLASS OF 1950, BEING IN SOUND MIND, DO HEREBY WILL AND BEQUEATH TO OUR UNDERCLASSMATES THE FOLLOWING:

I, RAYMOND C. SCHUSTER, HEREBY WILL AND BEQUEATH MY MEEKNESS TO MARILYN LOUISE SAMPSON.

I, CLARENCE DALE EICHELBERGER, HEREBY WILL AND BEQUEATH MY INTELLIGENCE AND ABILITY TO SLEEP IN STUDY HALL TO JOYCE REITHEL.

I, PAUL HERMAN EGGERT, HEREBY WILL AND BEQUEATH MY "WINNING WAYS WITH WIMMIN" TO WENDEL GLEN BIRKY.

I, GEORGE NEWELL DILLEY, HEREBY WILL AND BEQUEATH MY "WIM, WIGOR, AND WITALITY" TO MARCELLA JUNE MASON.

I, JAMES WILLIAM METCALF, HEREBY WILL AND BEQUEATH MY SHY WAYS TO JIMMIE DALE KNOPF, WHO CAN CERTAINLY PUT THEM INTO USE.

I, CEDRIC L. BERDINE, HEREBY WILL AND BEQUEATH THE "ABILITY" TO DRIVE MY LITTLE BLACK FORD TO MARY ELIZABETH DEKOCK.

I, THOMAS E. BELL, HEREBY WILL AND BEQUEATH MY UNUSUALLY LOW WAISTLINE TO DONALD ARDEN PIEPHO.

I, HERBERT NEIL YOUNG, HEREBY WILL AND BEQUEATH MY ABILITY TO JUMP OFF THE BALCONY BACKWARDS TO WALTER LEE STOCKMAN.

I, DONALD LAMAR FICKLE, HEREBY WILL AND BEQUEATH MY ABILITY TO GIVE THE GIRLS "THAT LOOK" TO ROBERT ALAN MCCOLLY.

I, DON E. THOMAS, HEREBY WILL AND BEQUEATH MY ABILITY TO HOLD MY TEMPER AT THE TYPEWRITER TO DOLORES RAE THATCHER.

I, ALAN DALE EVANS, HEREBY WILL AND BEQUEATH MY SURE WAY OF TRANSPORTATION (MY MOTOR BIKE) TO JOHN MITCHELL.

I, RUSSELL DEAN BRADELY, HEREBY WILL AND BEQUEATH MY ABILITY TO TELL CRAZY JOKES AND MAKE CORNY-WISE CRACKS TO PHYLLIS MARIE GERICKE.

I, FRED EUGENE ROBEY, HEREBY WILL AND BEQUEATH A FEW OF MY CURLY LOCKS TO DEAN CARROLL SMITH.

I, STELLA MAE BUCHANAN, HEREBY WILL AND BEQUEATH MY ABILITY TO WIGGLE MY NOSE LIKE A RABBIT WHEN I LAUGH TO MARY LOU APPLEGATE AND BONNIE CAROL HOOVER.

I, ANNE HELEN BREITZKE, HEREBY WILL AND BEQUEATH MY SMALL SHOES TO DONALD EUGENE WILSON.

I, ESTHER LEONA HOUGH, HEREBY WILL AND BEQUEATH MY FRECKLES TO MARY ELIZABETH THURNER.

I, JOAN LUCRETIA HEWITT, HEREBY WILL AND BEQUEATH MY SIZE FORTY RED JACKET TO RICHARD BRUCE BLOOD.

I, EUGENE M. BIRKY, HEREBY WILL AND BEQUEATH MY INNOCENT WAYS TO PHYLLIS JEAN HENNING.

I, CAROL JEAN ANDERSON, HEREBY WILL AND BEQUEATH MY BURNT OUT FLASH BULBS TO WENDELL THATCHER.

I, CLARICE JUNE COCHRAN, HEREBY WILL AND BEQUEATH MY CHEWING GUM HABIT AND RATTLING OF THE LARYNX TO CAROL JUNE MCGINLEY.

I, MARY ELLEN BUCHANAN, HEREBY WILL AND BEQUEATH MY SWING AND SWAY TO JOYCE ESTELLE GARVEY.

I, EDITH MAE LITWILLER, HEREBY WILL AND BEQUEATH MY ABILITY TO AVOID MEN TO DONNA FAYE JOHNSON.

I, DOROTHY LOUISE LASZLO, HEREBY WILL AND BEQUEATH MY ABILITY TO "DAY DREAM" IN BASTIN'S CLASSES TO THOMAS WILLIAM OSBY.

WE, THE CLASS OF 1950, HEREBY LEAVE TO THE ONCOMING CLASSES OUR ABILITY TO GET INTO AND OUT OF TROUBLE.

45-46

## CLASS POEM

HERE'S THE CLASS OF 1950,
OF DEAR OLE HEBRON HIGH,
STILL ACHIEVING, STILL PURSUING,
WE LEARNED TO LABOR, WAIT, AND TRY.

OUR EDITOR-IN-CHIEF IS CEDRIC BERDINE,
HE BAKES, HE COOKS, HE SEWS.
THE GIRL THAT HE MARRIES CAN WORK DOWNTOWN,
WHILE HE CARES FOR THE HOUSEHOLD WOES.

EDITH'S THE FIRST GIRL WHOSE PRAISE WE'RE SINGING.
SHE CAME FROM ILLINOIS.
FIVE YEARS FROM NOW YOU'LL FIND HER SKATING
IN THE NIGHT CLUB CALLED SAVOY.

FICKLE, THE NEWPAPERMAN OF THE CLASS,
LOOKS ROUGH BUT HE'S NOT AT ALL.
WHEN YOU PUT AN AD IN THE PAPER, ALAS,
FOR DON'S SAKE MAKE IT SMALL.

ESTHER, OUR SPORTIVE AND JOLLY PARTNER
IS ALWAYS BUBBLING OVER WITH FUN.
NO ONE KNOWS HOW MUCH WE'LL MISS HER,
WHEN OUR H.H.S. WORK IS DONE.

DON THOMAS CAME HERE FROM KOUTS TO LIVE
HE'S KNOWN BOTH NEAR AND FAR;
HE'S FRIENDLY, HANDSOME, AND SIX FEET FIVE,
AND HE'S QUITE A BASKETBALL STAR.

SHE CHEERS THE BOYS AND PLAYS THE SAX,
IN SHORTHAND SHE'LL ALWAYS TRY SNOOZING;
DOT'S LEAVING HER ROMANCES LIE LAX,
FOR THAT WAY SHE'LL END UP NOT LOOSING.

RAY RECENTLY ENTERED OUR SCHOOL,
AND BECAME A MEMBER OF THIS UNUSUAL CLASS;
HE'S FULL OF ENTERTAINMENT--AS A RULE,
SO, WE THINK IT JUST HE SHOULD PASS.

45D

THE EDITOR OF "THE HAWKER" FOR '49 AND '50,
IS OUR FELLOW CLASSMATE JOAN,
THE GREATEST AWARD SHE CAN ACHIEVE
IS GETTING A WELL-KNOWN MAN.

ALAN ISN'T A FLAMING LOVER,
DATING GIRLS, FROM HIS MIND IS QUITE FAR;
BUT HE'S REAL HAPPY JUST DRIVING HIS BUICK,
THAT WONDERFUL SO-CALLED CAR.

UPON CAROL'S FACE ALWAYS FIND,
A BRIGHT AND CHEERY SMILE;
AND IF YOU WERE TO COUNT ALL HER A'S,
YOU'D FIND THEY'D MOUNT WELL OVER A MILE.

OUR HERO HERB, HE'S QUITE A BOY,
THROUGH THICK AND THIN STILL HERE;
IF EVER YOU'RE IN TROUBLE OR NEED,
YOU'RE SURE TO FIND HIM NEAR.

PAUL EGGERT, A BARITONE PLAYER,
AS A FRESHMAN WAS VERY SHY,
PLAYS BASEBALL AND TRIES TO FARM,
HE'S BUILDING HIS AIMS QUITE HIGH.

IF WHILE WALKING ON THE STREET YOU SEE,
A BRIGHT PLAID JACKET AND TINY FEET;
YOU'LL KNOW RIGHT, THEN, IT'S NO ONE ELSE,
THEN "ATHLETIC" ANNIE WHO CAN'T BE BEAT.

SLOW AND EASY GOING,
BUT HE GETS THERE, JUST THE SAME;
HE'S ONE OF OUR BEST DRESSED FELLOWS,
AND JIM METCALF IS HIS NAME.

THEN THERE'S CHRIS WITH COURTEOUS WAYS,
AND A KEEN AND BRILLIANT MIND
CAN ANY ONE NAME ANY FAULTS OF HERS?
WE THINK THEY'D BE HARD TO FIND.

45D

A BRIGHT, INTELLIGENT, YELLOW-HAIRED GUY,
WITH EYES OF PUREST BLUE,
OUR RED-FACED CLASSMATE EUGENE ROBEY,
TO US HAS ALWAYS BEEN TRUE.

WHEN THE QUESTION WAS ASKED OF MARY E.,
OF JUST WHAT SHE WOULD LIKE TO BE;
SHE LOOKED ASKANCE, GAVE THIS REPLY,
"TO ALWAYS BE TRUE TO HEBRON HIGH"

NOW TIP YOUR HAT TO TOMMY BELL,
WHO LIVES ON THE COUNTY LINE;
HE'LL SELL YOU A "BIRD" FOR THANKSGIVING NOON,
AND WE HEAR THEY ARE REALLY FINE.

FROM MOTOR-BIKE TO CHEVIE CAR,
DEAN BRADLEY HAS CAME MIGHT FAR;
THOUGH SOME DAY HE MAY BE A GREAT CREATOR,
RIGHT NOW HE WORKS IN THE LOCAL THEATER.

HE'S MOVED FROM HEBRON TO KOUTS AND BACK AGAIN,
A DOZEN TIMES OR MORE;
DALE THINKS HE'LL BE OUT THIS SPRING,
OR AT LEAST BY SIXTY-FOUR.

IN YEARS TO COME WHEN BIRKY YOU MEET,
AS A COP HE'LL BE WALKING HIS MAIN STREET BEAT;
WE'LL ALL RECALL WITH JOY AND PRIDE,
WHEN HE PATROLED THE GRADE SCHOOL SIDE.

GEORGE MAY SOMETIME PLAY HIS TRUMPET,
IN THE GREAT BIG CARNEGIE HALL;
BUT ONE THING IS FOR CERTAIN,
HE'LL NEVER BE SIX FEET TALL.

SO THIS ENDS THE POEM OF THE SENIOR CLASS,
AS FROM THESE DOORS WE FINALLY PASS;
GOOD-LUCK TO EACH, BOTH GIRL AND FELLA,
GOOD-LUCK AGAIN TO ALL FROM STELLA.

# CLASS HISTORY

SEPTEMBER 6, 1938

THIRTY-FOUR BOYS AND GIRLS REPORTED TO MISS SLOAN IN THE 1ST AND 2ND GRADE ROOM OF HEBRON SCHOOL. SOME ARE STILL WITH US, BUT MANY ARE MISSING. HERE ARE SOME OF THE FACES SEEN THAT DAY: GAIL AYLESWORTH, MARY ELLEN BUCHANAN, CARL DE FORREST, MARJORIE FRY, CHARLES SURPRISE, AND CEDRIC BERDINE. NO ONE WAS WORRYING ABOUT THE FISH FOR THE PROM, OR THE COVER FOR THE SENECA. MY, HOW THINGS HAVE CHANGED!

1939- WHEN SEPTEMBER ROLLED AROUND AGAIN, WE WERE TAKEN TO A BRAND NEW BUILDING, WITH BIG ROOMS FOR EVERY GRADE (AT LEAST ON "OUR" SIDE OF THE BUILDING) "IS THAT LADY OUR TEACHER?" "YES, THAT'S MISS ESTHER WAHL." "AND WHO IS THAT NEW BOY?" "THAT'S HERB YOUNG, AND OVER THERE IS EUGENE BIRKY."

1940- THIS YEAR WE REPORTED TO MRS. MCMILLEN IN THE THIRD GRADE ROOM. DURING THE SUMMER WE HAD LOST GAIL AYLESWORTH AND ANN FOX, BUT LA VERNE ANTRIM AND DALE EICHELBERGER TOOK CARE OF THE EMPTY SEATS.

1941- THIRTY-ONE OF US THIS YEAR, AND WE REPORTED TO MISS SLOAN AGAIN. THIS YEAR WE WENT UPSTAIRS, SO WE WERE QUITE GROWN UP. DALE LEFT US THIS YEAR, AND SO DID MARY MORGAN, BUT SOME OTHERS JOINED OUR LITTLE CIRCLE. THEY WERE: MARY ELLEN BANTER, CAROL ANDERSON, AND HAROLD WAYMIRE.

1942- TWENTY-SEVEN LIVELY BOYS AND GIRLS ARE QUITE A HANDFUL, AND I'M SURE MISS NOLAN WOULD AGREE. "WHERE IS CHARLES SURPRISE?" "DIDN'T YOU KNOW HE MOVED," THE NEW GIRL IS ARDITH ANN MULLIN. HER MOTHER IS THE NEW ENGLISH TEACHER IN THE OTHER END OF THE BUILDING. THIS WAS THE YEAR THAT SOMEONE CAUGHT THE GIRLS WRITING LOVE-NOTES, AND READ THEM, ALOUD.

1943- MRS. MORROW IS OUR TEACHER THIS YEAR, AND HERE IS DALE AGAIN. WE WERE QUITE BUSY WITH THE OPERETTA AND OUR STUDIES.

1944- SEVENTH GRADERS, FINALLY; WHO WOULD EVER BELIEVE IT? AND NOW WE HAVE LOTS OF TEACHERS, WITH MR. BAKER AS OUR SPONSOR. "DOES ANYONE KNOW WHICH ROOM WE GO TO NEXT? MY,

THERE ARE A LOT OF PEOPLE OVER HERE." "HELP, HELP!" (NEVER MIND, THAT'S JUST JOAN HEWITT TRYING TO OPEN HER LOCKER. SHE MADE IT ON THE SEVENTH TRY.) DALE IS "GONE AGAIN."

1945- OUR SPONSOR THIS YEAR IS MR. KNARR. WE ALL MISS MARY ELLEN BANTER AND DOROTHY WORLEY.

1946- TWENTY-FIVE OF US, WITH FOUR NEW GIRLS - DOROTHY LASZLO, (CHEERLEADER) FLORA MAE FISHER, (FRIENDLY) NELLIE HOUGH, (SHY) AND ESTHER HOUGH, (FRECKLES). OUR SPONSOR WAS MR. AHLEMEYER, WHO STOOD BY US FOR THREE YEARS.

1947- DALE CERTAINLY HAS CHANGED, BUT HERE HE IS, AGAIN. THEN THERE'S "LITTLE" ANNE BRIETZKE FROM CROWN POINT AND CLARICE (CHRIS) COCHRAN FROM HAMMOND. EDITH (CASS) LITWILLER JOINED US IN JANUARY; DON THOMAS AND RAY SCHUSTER CAME IN MARCH. DON FRY MOVED TO ARIZONA THIS YEAR, AND LEFT AN EMPTY SEAT.

1948- LA VERNE LEFT US IN OCTOBER, AND FLORA MAE, IN JANUARY. (DID SHE MOVE TO DELPHI OR HAPPY DALE?) THE JUNIOR PLAY CAME OFF WITHOUT TOO MANY HITCHES, AND SO DID THE PROM. (WHAT WOULD WE HAVE DONE IF THERE HAD BEEN A TV. SET AT CEDRICS'.) BUT MR. AHLEMEYER HAS BEEN A GREAT HELP WITH THE PROM. WE'RE SORRY THAT CONNIE HAD TO LEAVE US, AND WE MISS HIM A LOT.

1949- SENIORS AT LAST! WHO WOULD HAVE THOUGHT WE'D MAKE IT? AND NOW IT'S A MAD RUSH TO GET OUT THE ANNUAL, BUT WE WOULD LIKE TO TAKE TIME TO THANK ALL OF OUR TEACHERS FOR THEIR PART IN OUR TRAINING. WE MAY GRUMBLE, BUT WE'LL MISS YOU WHEN WE LEAVE. THANK YOU FOR MAKING OUR TWELVE YEARS IN SCHOOL AS ENJOYABLE AS POSSIBLE, AND FOR THE TRAINING WE WILL USE IN THE FUTURE.
SO-LONG AND WISH US LUCK. (WE MAY NEED IT?)

45-B

## CLASS PROPHECY

FRIENDS, THIS IS J. L. HEWITT WITH YOUR DAILY NEWS-BROADCAST AND ADVERTISEMENTS. THE WORLD LOOKS RATHER BRIGHT THIS 31ST DAY OF MAY IN THE YEAR 1965.

THAT FAMOUS REPRESENTATIVE FROM WASHINGTON D. C., CAROL ANDERSON, WILL MAKE A TOUR OF INDIANA STARTING TOMORROW. MISS ANDERSON PLANS TO END HER CAMPAIGN IN HER HOME TOWN, HEBRON.

DALE EICHELBERGER, YOUNG MISSIONARY, HAS JUST RETURNED FROM SOUTH AMERICA AND PLANS TO LEAVE IN SIX WEEKS FOR DEEP, DARK, AFRICA. MR. EICHELBERGER PLANS TO TAKE HIS WIFE ON HIS FORTHCOMING MISSION.

TURNING TO THE FIELD OF SCIENCE WE LEARN THAT DR. EUGENE ROBEY HAS PERFECTED A SERUM FOR GROWING WHITE MICE AS LARGE AS RABBITS. THIS DISCOVERY WILL HELP THE SHOE INDUSTRY IMMENSELY AS MOUSE SKIN SHOES ARE QUITE THE RAGE ALL OVER U.S.A.

MUSIC LISTENERS AND LOOKERS, TAKE HEED!! MISS STELLA BUCHANAN, WELL KNOWN BASSOONIST, WILL PRESENT A CONCERT ON TELEVISION AT 9:15 THIS EVENING. MISS BUCHANAN HAS JUST RETURNED FROM ENGLAND WHERE SHE PLAYED A ROYAL COMMAND PERFORMANCE.

THE NEWS HAS JUST BEEN RELEASED THAT MULTI-MILLIONAIRE, DEAN BRADLEY, HAS JUST COMPLETED HIS EXTENDED STUDY OF THE STOCK MARKET REPORTS. MR. BRADLEY NOW PLANS TO TAKE A WELL EARNED VACATION ON MARS.

A NEW JAPANESE TEA SHOPPE HAS JUST BEEN OPENED IN SAN FRANCISCO. THE OPENING ATTRACTED THOUSANDS, DUE TO THE FACT THAT JIMMY METCALF, HANDSOME GENTLEMAN FAN DANCER PERFORMED.

CHRIS COCHRAN, DAINTY TIGHT ROPE WALKER FOR THE BARNUM & BAILEY CIRCUS, FELL FROM AN ALTITUDE OF 200 FEET LAST EVENING WHILE PERFORMING BEFORE 15,000 SPECTATORS. MISS COCHRAN SUFFERED ONLY A SPRAINED WRIST. SHE CONTINUED HER ACT.

45-C

ADMIRAL D. L. FICKLE'S RESCUE SHIP HAS FINALLY REACHED HAWAII. ADMIRAL FICKLE REPORTS THAT THE CAUSE OF THE EXPLOSION THAT DEMOLISHED ALL THE STRUCTURES ON THE ISLAND IS UNKNOWN.

WORD HAS BEEN RECEIVED FROM SIBERIA, THAT MR. ALAN EVANS, WEALTHY ECCENTRIC, HAS JUST DISCOVERED A DIAMOND MINE. MR. EVANS HAS BEEN SEARCHING FOR THIS MINE SINCE 1950.

RETIRED ACTRESS, MARY ELLEN BUCHANAN, HAS JUST BUILT A PLUSH LINED BILLARD PARLOUR IN HOLLYWOOD, CALIFORNIA. MARY'S HANDSOME ACTOR HUSBAND IS SUEING FOR DIVORCE ON GROUNDS OF UNFAITHFULNESS.

TO FEEL LUCIOUSLY RELAXED TRY BARNEY'S BUBBLE BATH. JUST CONTACT YOUR LOCAL CHICAGO AGENT, HERBERT YOUNG. FREE DEMONSTRATIONS IN A PORTABLE BATH TUB ARE GIVEN.

TURKEY RANCHER, THOMAS BELL, HAS DISCOVERED A NEW TURKEY FEED THAT ENABLES TURKEYS TO LAY COLORED EGGS. MR. BELL SAYS THAT HE SHOULD MAKE MILLIONS NEXT EASTER.

A FEW WEEKS AGO A WOMAN WAS FOUND LIVING IN A CAVE OUTSIDE MINNEAPOLIS, MINNESOTA. RELATIVES HAVE IDENTIFIED HER AS DOROTHY LASZLO. IT SEEMS AS THOUGH MISS LASZLO MOVED TO HER CAVE TO GET AWAY FROM "MEN".

LATE THIS MORNING, "RABBIT NOSE", WINNER OF YESTERDAY'S MEMORIAL DAY RACE, WAS FOUND DEAD IN HER STABLE. GEORGE DILLEY, THE JOCKEY WHO RODE THIS HORSE TO VICTORY EXPRESSED NO OPINIONS ON THE DEATH OF HIS BELOVED ANIMAL.

ONE OF THE MOST PROMINENT FIGURES SEEN AT THE HAIR STYLISTS CONVENTION IN BALTIMORE, WAS RED HAIRED PAUL EGGERT. PAUL HAS A BEAUTY SALON WITH AN ALL RED-HAIRED STAFF.

ARRIVING IN MAINE THIS MORNING WAS SKI INSTRUCTOR, ANN BREITZKE. ANN PLANS TO GIVE LESSONS FOR THREE MONTHS AND THEN RETURN TO HER HOME-LAND, ALASKA. HER ESKIMO FIANCE WILL MEET MISS BREITZKE ON HER RETURN.

MR. CEDRIC BERDINE, NOTED PIANIST ARRIVED IN CLEVELAND, OHIO, IN HIS PRIVATE TRAIN. WITH HIM WERE HIS 24 COLLEAGUES. THEIR 25 PIANOS WILL BE SHIPPED BY PLANE NEXT WEEK. MR. BERDINE AND HIS COMPANY WILL GIVE A SERIES OF CONCERTS NEXT SPRING.

LUCKY PEOPLE!!!! IF YOU HAVE GUN BOATS FOR FEET, DON'T WORRY ANYMORE ABOUT FINDING SHOES TO FIT. JUST WRITE, OR PHONE MR. RAYMOND SCHUSTER, NASHVILLE, TENNESSEE. MR. SCHUSTER, HAS ESTABLISHED A SHOE STORE FOR PEOPLE WITH OVERSIZED FEET. HIS PRICES ARE VERY UNREASONABLE.

THE NATIONAL FLAG CONTEST WINNER HAS BEEN ANNOUNCED. SHE IS MISS ESTHER HOUGH. MISS HOUGH DESIGNED THE 54 STAR, UNITED STATES FLAG, WHICH WAS ACCEPTED BY UNANIMOUS VOTE BY THE COMMITTEE.

DR. DONALD THOMAS, EMINENT CHILD PSYCHOLOGIST, HAS JUST COMPLETED A STUDY OF CHILDREN WITH PARENT COMPLEXES. HIS THEORY WAS TRIED ON HIS OWN 6 CHILDREN AND FOUND TO BE FOOL PROOF.

10,000 KANGAROO COATS WITH PERMANENT POCKETS HAVE BEEN SHIPPED FROM EUGENE BIRKY'S KANGAROO FARM IN AUSTRALIA. THESE COATS WILL BE VERY POPULAR THIS WINTER.

SECRETARY OF AGRICULTURE, EDITH LITWILLER, HAS JUST COMPLETED HER BOOK ON "FARM METHOD'S IN THE SOUTH". MISS LITWILLER PLANS TO CONDUCT DEMONSTRATIONS IN THE FALL.

LADIES AND GENTLEMEN, WE COME TO THE CLOSE OF OUR EVENING BROADCAST. I REMAIN ANNUALLY YOURS------JOAN HEWITT.

## SENIOR DIRECTORY

CAROL ANDERSON, COMMERCIAL CLUB 3; CHORUS 1,2; G.A.A. 1,2,3,4 DRAMATIC CLUB 3; HAWKER STAFF 3,4; BOOSTER CLUB 4; VICE PRESIDENT 4; SENECA STAFF 4; OFFICE 4.

THOMAS BELL, COMMERCIAL CLUB 3; BASKETBALL 1,2; BASEBALL 4; PLAY 3; SENECA STAFF 4.

CEDRIC BERDINE, BAND 1,2,3,4; CHORUS 1,2,3,4; PLAY 3; HAWKER STAFF 4; SENECA STAFF 4; BOOSTER CLUB 4; DRAMATIC CLUB 3

EUGENE BIRKY, DRAMATICS 3; SENECA STAFF 4; HAWKER STAFF 4; PLAY 3; CHORUS 4.

DEAN BRADLEY, CHORUS 3; SENECA STAFF 4; HAWKER STAFF 4; PLAY 3.

ANNE BREITZKE, G.A.A. 2,3,4; COMMERCIAL CLUB 3; BOOSTER CLUB 4; BAND 3,4; CHORUS 3,4; PLAY 3; DRAMATICS 3; HAWKER STAFF 4; SENECA STAFF 4; STUDENT COUNCIL 3,4.

MARY ELLEN BUCHANAN, BAND 2,3,4; DRAMATICS 3; ATHLETIC COUNCIL 4; TREASURER 1,2,3,4; CHORUS 1,2,3,4; G.A.A. 1,2,3,4; HAWKER STAFF 2,3,4; SENECA STAFF 4; COMMERCIAL CLUB 3; BOOSTER CLUB 4.

STELLA BUCHANAN, HAWKER STAFF 1,2,3,4; BAND 1,2,3,4; CHORUS 1,2,3,4; G.A.A. 1,2,3,4; SENECA STAFF 4; COMMERCIAL CLUB 3; BOOSTER CLUB 4; DRAMATIC CLUB 3; OFFICE 2.

CLARICE COCHRAN, CHORUS 2,3,4; COMMERCIAL CLUB 3; BOOSTER CLUB 4; SENECA STAFF 4; HAWKER STAFF 3,4; DRAMATIC CLUB 3; G.A.A. 2,3,4.

GEORGE DILLEY, BAND 1,2,3,4; SENECA STAFF 4; DRAMATICS 3; BOOSTER CLUB 4; CHORUS 1,3,4; BASEBALL 3,4; STUDENT COUNCIL 2,3; PLAY 3.

PAUL EGGERT, BAND 1,2,3,4; SENECA STAFF 4; PRESIDENT 4; DRAMATIC CLUB 3; BOOSTER CLUB 4; CHORUS 1,3,4; BASEBALL 3,4; PLAY 3.

## SENIOR DIRECTORY

DALE EICHELBERGER, BASEBALL 2,3,4; BASKETBALL 2,3,4; PLAY 3.

ALAN EVANS, DRAMATIC CLUB 3; CHORUS 4; HAWKER STAFF 4; SENECA STAFF 4.

DONALD FICKLE, SENECA STAFF 4; HAWKER STAFF 4.

JOAN HEWITT, BAND 1,2,3,4; CHORUS 1,2,3,4; EDITOR OF HAWKER 4; G.A.A. 1,2,3,4; PLAY 3; PRESIDENT 2; HAWKER STAFF 1, 2,3,4; SENECA STAFF 4; DRAMATIC CLUB 3; BOOSTER CLUB 4; COMMERCIAL CLUB 3.

ESTHER HOUGH, CHORUS 1,2,3,4; DRAMATIC CLUB 3; SECRETARY 4; SENECA STAFF 4.

DOROTHY LASZLO, BAND 2,3,4; CHORUS 1,2,3,4; COMMERCIAL CLUB 3; BOOSTER CLUB 4; HAWKER STAFF 2,3,4; DRAMATIC CLUB 3; G.A.A. 1,2,3,4; CHEERLEADER 1,2,3,4; SENECA STAFF 4; OFFICE 4.

EDITH LITWILLER, SENECA STAFF 4.

JAMES METCALF, DRAMATIC CLUB 3; MANAGER 4; PLAY 3.

EUGENE ROBEY, SENECA STAFF 4; HAWKER STAFF 4; PLAY 3; BASEBALL 1,4; BASKETBALL 1,2,4.

RAYMOND SCHUSTER, VICE PRESIDENT 3; COMMERCIAL CLUB 3; CHORUS 4; SENECA STAFF 4.

DON THOMAS, BASKETBALL 3,4; BASEBALL 4; SENECA STAFF 4; HAWKER STAFF 4.

HERBERT YOUNG, TRACK 1,2; BASKETBALL 1,2,3; BASEBALL 4; PLAY 3; COMMERCIAL CLUB 3; SENECA STAFF 4.

45.J

# JUNIORS

1st Row; Mr. Linderman, Mary Lou Applegate, Joyce Garvey, Joyce Reithel, Miss Haas
2nd Row: Marcella Mason, Dolores Thatcher, Phyllis Gericke, Marilyn Sampson
3rd Row: Carol McGinley, Dean Smith, Tom Osby, Jim Knopf, Dick Blood, Betty Thurner
4th Row: Robert McColly, Wendell Thatcher, Donald Piepho, Donald Wilson, John Mitchell, Wendell Birky

CLASS OFFICERS

045

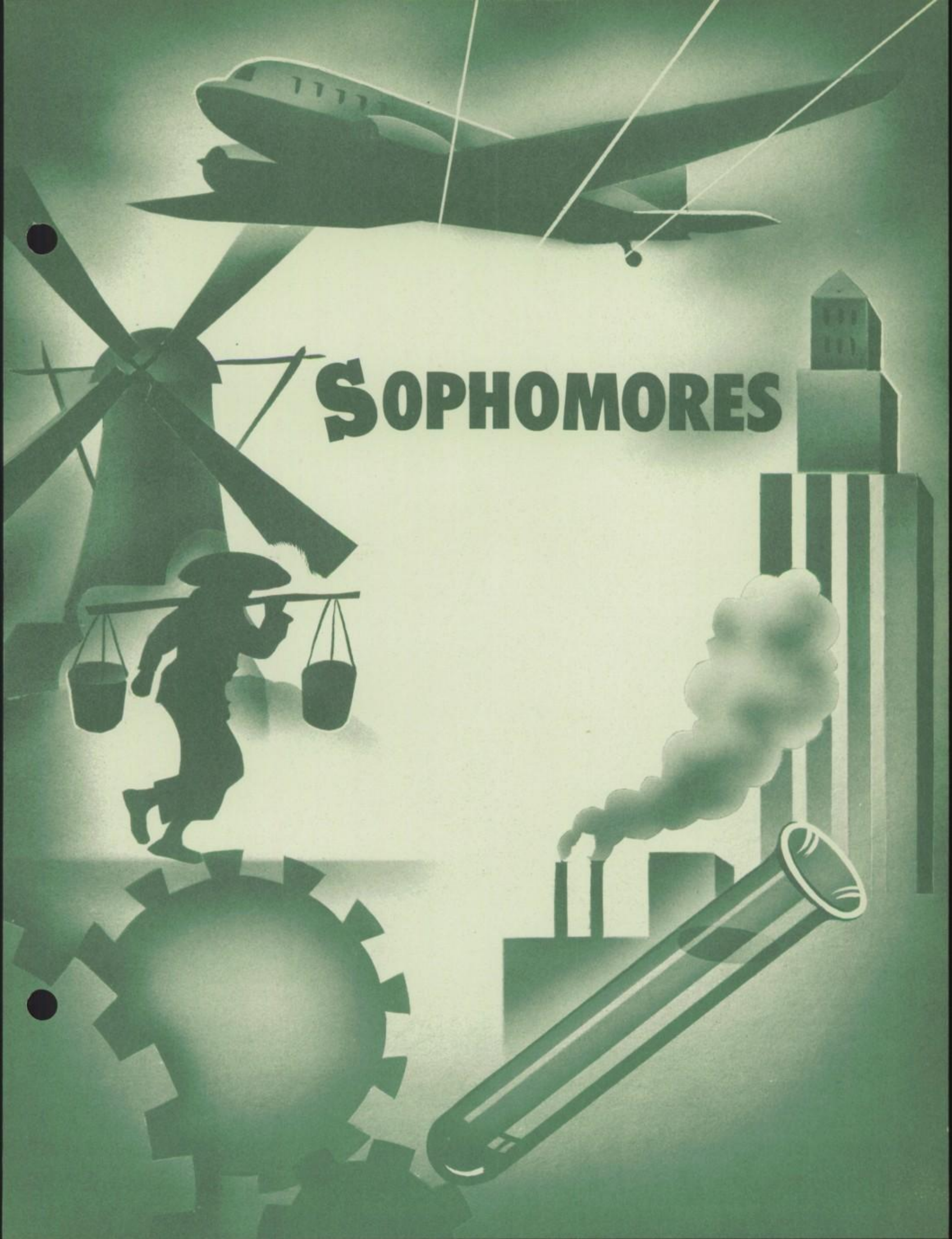
SOPHOMORES

1st Row: Carol McNeil, Beverly Thomas, Mary Wright, Nadine Coffman, Marilyn Wise, Mr. Bastin
2nd Row: Wallace Mullins, Kent Hoover, Marjean Frame, Floramae Guernsey, Ed Hren, Joan Hero
3rd Row: Pauline Sweney, Barbara Wilson, Shirley Birky, Janet Wahl, Bob Piepho, Kathryn DeKock, Jeannine Anderson
4th Row: Hester Muzzall, Tom Schuster, Bill Urbas, August Burns, Paul Riley, Jeannette Eggert, Bill Antrim, Mary Fickle

CLASS OFFICERS

045

# FRESHMEN

045

1st Row: Betty Steffel, Carol Hanaway, Don Epson, Peter Grube, Marilyn Burtner, Anita Fry

2nd Row: Marilyn Poisel, Betty Bryant, Jane Arend, Mary McColly, Thomas Murphey, Joyce Butterworth, Carol Mitchell

3rd Row: Jackie Joe Wright, Raymond Smith, John Compton, Louis Asher, Curtis Wilson, Paul Hessling, Edith Dionne

4th Row: Phyllis Button, Don Steffel, Don Buchanan, Kenneth Gesse, Tom Burns, Ronald Laszlo, Dwane Osburn, Mary Alice Thatcher

CLASS OFFICERS

SEVENTH GRADE

EIGHTH GRADE

045

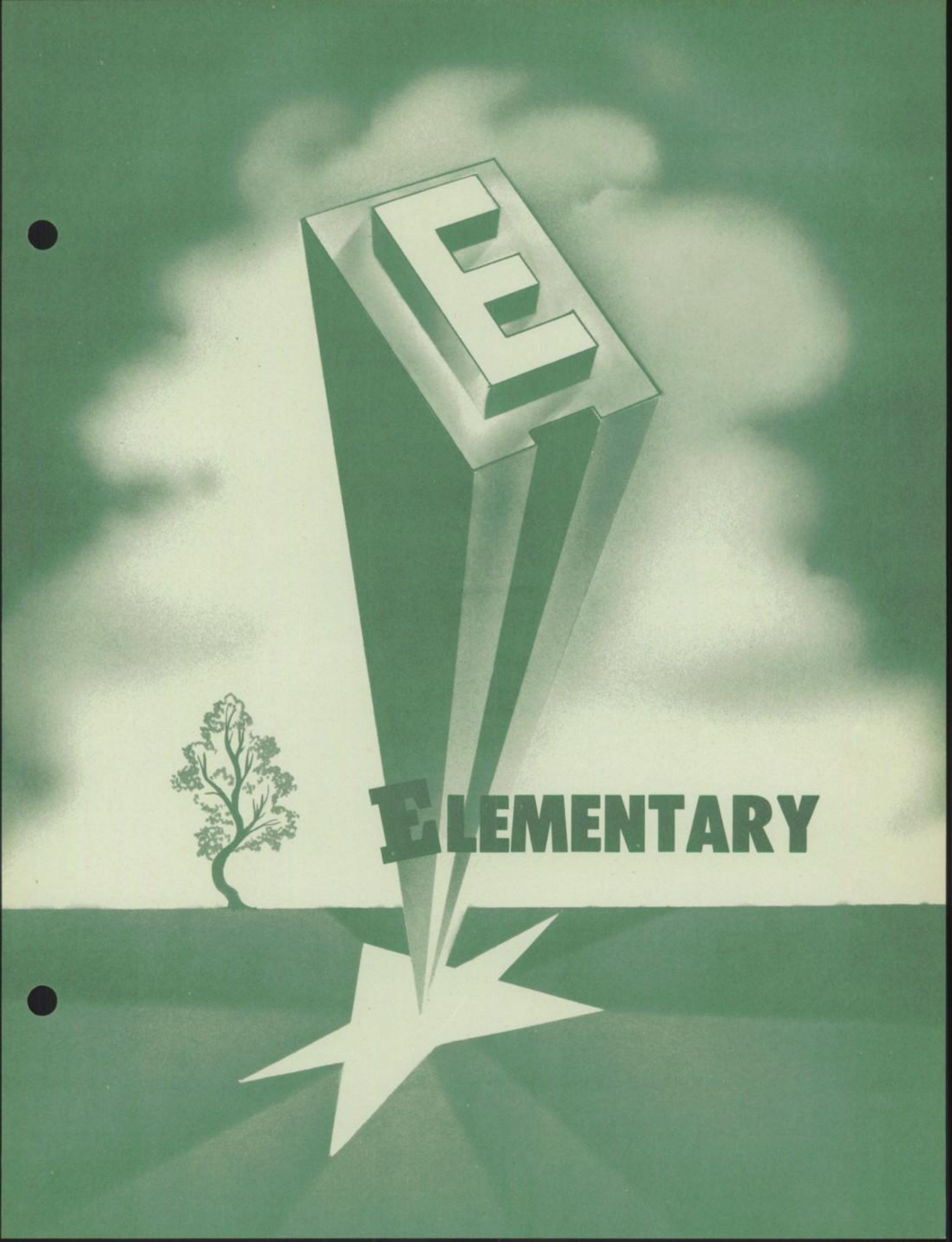
E
ELEMENTARY

FIFTH GRADE

SIXTH GRADE

FOURTH GRADE

1ST ROW: BETTY POISEL, CAROL MCGINNIE, JERRY EPSON, BILLY WOODKE, CONNIE ALYEA, DARLENE WEST, LESLEE FICKLE

2ND ROW: SALLY JOHNSON, JIM PATRICK, TOMMY WISE, DAVID BREITZKE, PEGGY WYLAND, NEIL ALBERTSON, ARTHUR EGGERT, JACKIE LEACH, MRS. KNARR.

3RD ROW: ROBERT POISEL, MARY MABEL LEACH, LARRY OBENCHAIN, RHODA DURKEE, ROBERT WITT, LYNNE BRUCE, JACK ANTRIM JIM ANTRIM

4TH ROW: DONALD MEYER, RONALD MEYER, JEAN MOORE, ROGER WILSON DAVID THURNER, JOHN BUTTON, ALICE JANE WEDDLE, RONALD HERO, EVERT WRIGHT

FIFTH GRADE

1ST ROW: JOYCE ANN BRYANT, EUGENE SOWARDS, MAURICE SAMPSON, MYRON DEAN HANAWAY, MILTON GIBSON, GLADYS HOOVER, CAROL MCINTIRE

2ND ROW: JUDITH ANN EILER, RICHARD LITWILLER, ROGER ASHER, BONNIE CAVINDER, RICHARD FRAME, DENNIS MCCOLLY, MARLENE ARRA, MISS NOLAN

3RD ROW: JANICE SELLERS, TERRY YEAGLEY, CAROLE MOORE, FRANCES STARKEY, LILA PATRICK, JANET SUE DINSMORE, JOHN ROSS JOHN MORROW

4TH ROW: MARY MARGARET THOMAS, JERRY MARTIN, LARRY SAYLOR, BETTY POE, SUZANNE FICKLE, ALBERT PIEPHO, MAURICE HICKMAN, ANITA HOUGH, LLOYD TATE

SIXTH GRADE

1ST ROW: MRS. MORROW, JUDITH MCKAY, JUNE KOEHLER, MARY ANN, BALES, ROBERT LLOYD, DAVID DIERKING, HARRY DEAN SLADE, JOYCE BRICKER

2ND ROW: JO ELLEN PETRY, NANCY WALE, PHYLLIS INGRAM, IRENE ALBERTSON, EDITH GILSON, MARY JANE SCHUSTER

3RD ROW: HELEN DEKOCK, LEROY URBAS, MERLYN BIRKY, JOYCE MCINTIRE, DONNA PATRICK, BOB RESINGER, MARION MURPHY, DICK PATRICK, JOHN BLANK

4TH ROW: GLEN CUMMINS, DONALD OEHLMAN, LINDA BAUGHMAN, DONALD BUTTON, MARLENE MEYER, KENNETH HOUGH, RUTH SLAGER, ALICE ROSE PIEPHO, RUBY EICHELBERGER, CLIFFORD POISEL

SEVENTH GRADE

1ST ROW: MRS. GIDLEY, MARGARET LITTLE, PAT SMITH, JOYCE EPSON, JOYCE WISE, DICK JOHNSON

2ND ROW: BETTY SELLERS, LARRY PRESS, IDA COMER, NILA JO ELLENSON, DAVID VAN VELD, RONNIE WEST

3RD ROW: CAROL BRADLEY, CAROLYN ROSE FRAME, CLAYTON HOOVER,

45-B

THIRD GRADE

FOURTH GRADE

0045

FIRST GRADE

SECOND GRADE

045

FIRST GRADE

1ST ROW: JEAN MARTIN, JOHN SKINKLE, EUGENE HANAWAY, JUDY WINELAND, RUBY HOOVER, DAVID MCNICHOLS, DAVID SLADE PEGGY MARTIN

2ND ROW: MISS HENDERSON, ROSEMARY LITTLE SANS WRIGHT, RONNIE CAVINDER, DAVID PIEPHO, KAREN EPSON, DANNY BRYANT BILLY GUILLAUM, GWENYTH PETRY

3RD ROW: DOROTHY HOAGLAND, DAVID BAUGHMAN, DAVID ROSEBERRY, STEVEN RATHBURN, TED BEVERIDGE, MERRIT MORROW, GEORGE WILKES, JIMMIE BERDINE

4TH ROW: BILL KNARR, MICHAEL AYLESWORTH, DIANE WILSON, HERBERT HOOVER, BILLY AIKEN, ALICE HOAGLAND, JON PEARSON, JUDY HRDLICKA, BRUCE HANAWAY

SECOND GRADE

1ST ROW: RONALD HANAWAY, SUZANNE KOEPKE, JANE RIGG, JAMES JOHNSON, JOANNE LASZLO, VIRA THOMPSON, PATRICK REGAN, JUDITH JOHNSON

2ND ROW: DONNA POISEL, JERRY SLADE, RAYMOND PATRICK, DONALD SOUTHER, DELBERT PATRICK, EUGENE HOOVER, MICHAEL HARRINGTON

3RD ROW: PERRY SELLERS, BONNIE MARTIN, ALBERT HERO, SANDRA RAMSEY, SALLY KNARR, LINDA WINELAND, JANICE PHILLIPS, GEORGE POISEL, JUDITH PRESS, MISS WAHL

4TH ROW: RUTH LLOYD, BARBARA DINSMORE, CAROLYN TERRANA, JOHN HARRINGTON, BRUCE GUILLAUM, JUDITH STOKES, DENNIS BURNS, CHARLES KUHN, RONNIE LEACH

THIRD GRADE

1ST ROW: CAROLYN SUE BRYANT, RAYMOND GUERNSEY, RAYMOND WRIGHT, CURTIS BIRKY, LOUIE EICHELBERGER JR., PHILIP WISE, GERALD HANAWAY, MRS. RUTH MCMILLEN

2ND ROW: KATHLEEN KALDAHL, BARBARA CUMMINS, DAVID BERDINE, LEE HOAGLAND, CHARLES BRYANT, DAVID HICKMAN, RAYMOND OBENCHAIN, JACQUELINE EILER

3RD ROW: NANCY KALDAHL, JUDITH FRY, LENDAL HANAWAY, RONALD DYE, STOKES, ROBERTA WYLAND, LINDA FICKLE, HERBERT MCMAHON

4TH ROW: BARRETT HENDERSON, MELINDA MORROW, LEE PIERCE, SHARON SOWARDS, RITA PEARSON, PATSY WILTFANG, GEORGE STANFORD, JUDITH BURNS, MARTIN MCKAY

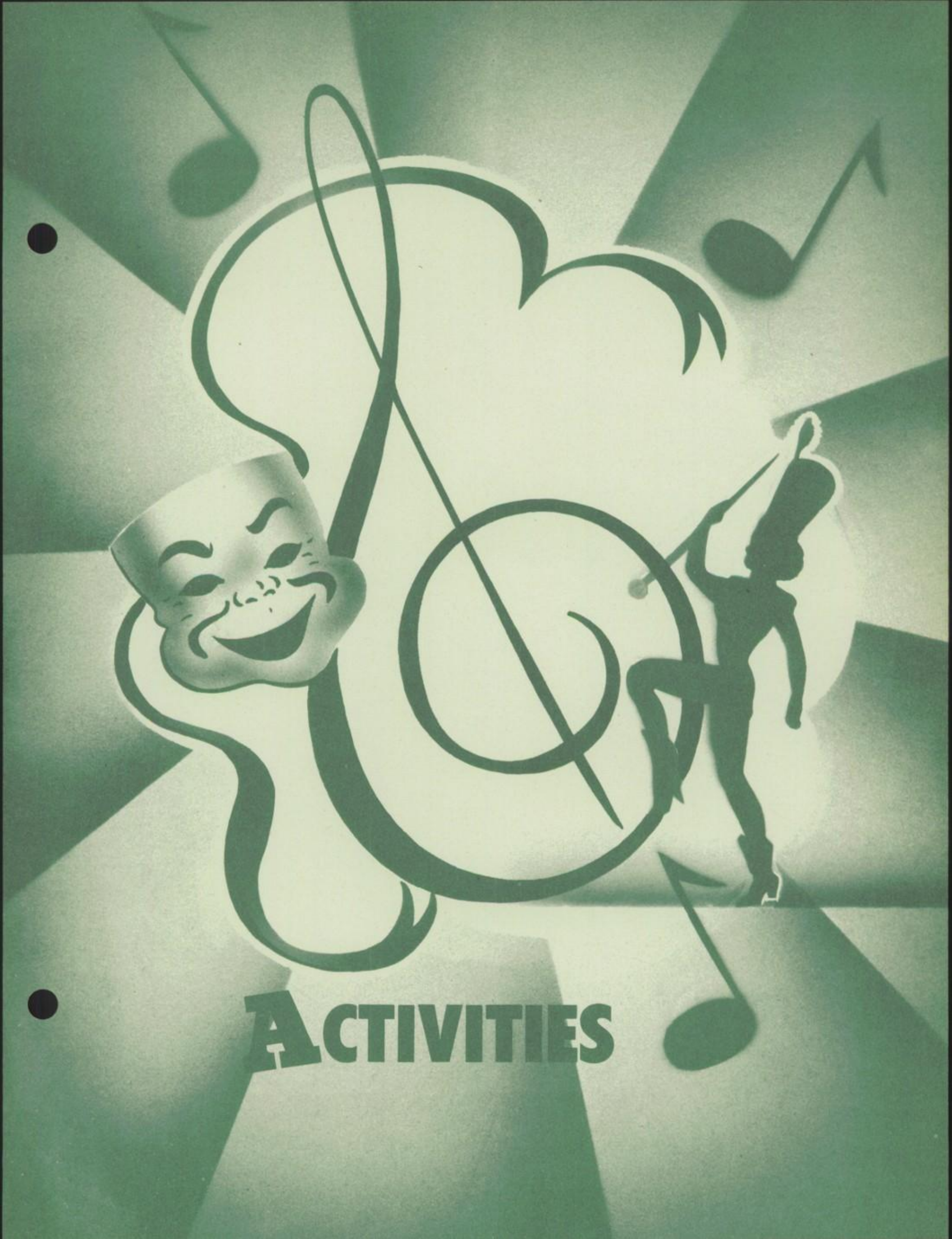
ACTIVITIES

HAWKER STAFF

SENECA STAFF

540

KAREN ROSENTHAL, MALINDA FRAME, DOROTHY OBENCHAIN

4TH ROW: MARY LOU KNOPF, KENNETH COMPTON, RUTH ELLEN THATCHER DON BELL, DALE PIEPHO, MARY JANE HRDLICKA, PATTY WALE

EIGHTH GRADE

1ST ROW: MR. AHLEMEYER, TROY INGRAM, DONNA MURPHY, WILMA SCHUSTER, VIRGIL HERO, RONALD GIBSON, KAY BLOOD, MELVIN BIRKY, MERRITT BIRKY

2ND ROW: ALAN COOPER, SHIRLEY EGGERT, MARY JANE CAVINDER, BONNIE REED, MAJORIE CUMMINS, NANCY GUERNSEY

3RD ROW: HERB MCKAY, PATTY RILEY, ROBERT PETRY, JIM REED, BYRON MCCOLLY, MARLENE COLLINS, BILL VERGIN, JACK PRESS

4TH ROW: TOM ALYEA, JUDY GRUBE, DON KIRBY, JUNIOR BUSKER, KENNETH CORNWALL, JIM REISINGER, JOAN ELLENSON, DONNA SUE WISE, PAUL FISHER

HAWKER STAFF

1ST ROW: MR. BASTIN, MISS MINNIEAR, JOAN HEWITT, CLARICE COCHRAN, DOROTHY LASZLO, STELLA BUCHANAN

2ND ROW: ANNE BREITZKE, MARY ELLEN BUCHANAN, CEDRIC BERDINE JOYCE REITHEL, BARBARA WILSON, EUGENE BIRKY, DON FICKLE

3RD ROW: CAROL ANDERSON, HESTHER MUZZALL, EUGENE ROBEY, DOLORES THATCHER, ALAN EVANS, DON THOMAS, DONALD WILSON

SENECA STAFF

1ST ROW: HERBERT YOUNG, MRS. WAHL, CEDRIC BERDINE, CAROL ANDERSON, CLARICE COCHRAN, DOROTHY LASZLO

2ND ROW: TOM BELL, JOAN HEWITT, STELLA BUCHANAN, MARY ELLEN BUCHANAN, ANNE BREITZKE, ESTHER HOUGH, EDITH LITWILLER, DON FICKLE, GEORGE DILLEY

3RD ROW: ALAN EVANS, DON THOMAS, JIM METCALF, EUGENE ROBEY RAY SCHUSTER, EUGENE BIRKY, PAUL EGGERT

ATHLETIC BOARD

1ST ROW: MARY ELLEN BUCHANAN, MARY MCCOLLY, MISS HAAS, BILL URBAS, DICK BLOOD

2ND ROW: MR. BASTIN, MR. TATE, MR. CHILDS

STUDENT COUNCIL

1ST ROW: MR. TATE, MR. BASTIN, CAROL MCGINLEY, MISS MINNIEAR EUGENE ROBEY

2ND ROW: MARGARET LITTLE, ANNE BREITZKE, PAULINE SWENEY, CURTIS WILSON, TOM SCHUSTER, BOB MCCOLLY, RICHARD URBAS, JANE AREND

ATHLETIC BOARD

STUDENT COUNCIL

045

HIGH SCHOOL BAND

GIRLS CHORUS

045

## BAND MEMBERS

1ST ROW- MR. LINDERMAN, JOAN HEWITT, DICK JOHNSON, MARY MC-COLLY, ANNE BREITZKE, KAY BLOOD, MARILYN WISE, DAVID VAN VELD, ROBERT PETRY, DOLORES THATCHER, CAROL MCGINLEY PHYLLIS HENNING.

2ND ROW-MARY DEKOCK, MARY LOU APPLEGATE, DOROTHY LASZLO, JANE AREND, JUDY GRUBE, MARILYN BURTNER, RUTH THATCHER, NANCY GUERNSEY.

3RD ROW- STELLA BUCHANAN, RONALD WEST, PATTY WALE, MARILYN POISEL, CURTIS WILSON, WILMA SCHUSTER, PATTY RILEY.

4TH ROW- FLORA MAYE GUERNSEY, BETTY BRYANT, MALINDA FRAME, CEDRIC BERDINE, GEORGE DILLEY, TOM ALYEA.

5TH ROW- TOM SCHUSTER, PETER GRUBE, JOHN COMPTON, DON PIEPHO PAUL EGGERT, JEANNETTE EGGERT, BOB MCCOLLY, DUANE OSBURN BETTY THURNER, JACK WRIGHT, BYRON MCCOLLY, BEVERLY THOMAS, BARBARA WILSON, MARY BUCHANAN, JOYCE GARVEY. TWIRLERS NOT IN THE PICTURE--DONNA MURPHY AND JEANNINE ANDERSON.

## CHORUS

1ST ROW- BETTY BRYANT, PHYLLIS HENNING, ANNE BREITZKE, MARY LOU APPLEGATE, NADINE COFFMAN.

2ND ROW- MARY BEA WRIGHT, CAROL HANAWAY, JOAN HEWITT, DOROTHY LASZLO.

3RD ROW- STELLA BUCHANAN, CHRIS COCHRAN, MARY ELLEN BUCHANAN BONNIE HOOVER, PHYLLIS GERICKE.

4TH ROW-DONNA FAYE JOHNSON, DOLORES THATCHER, JOAN HERO, MARY FICKLE, MARILYN WISE, FLORA MAYE GUERNSEY, SHIRLEY BIRKY MARCELLA MASON, JOYCE GARVEY, ESTHER HOUGH, CAROL MC-GINLEY, MARJEAN FRAME, MARILYN SAMPSON.

5TH ROW-CEDRIC BERDINE, MR. LINDERMAN. MEMBERS WHO JOINED THE SECOND SEMESTER---JOYCE REITHEL, RAY SCHUSTER, JOHN MITCHELL, ALAN EVANS, EUGENE BIRKY, DICK BLOOD, DONALD PIEPHO, PAUL EGGERT, GEORGE DILLEY.

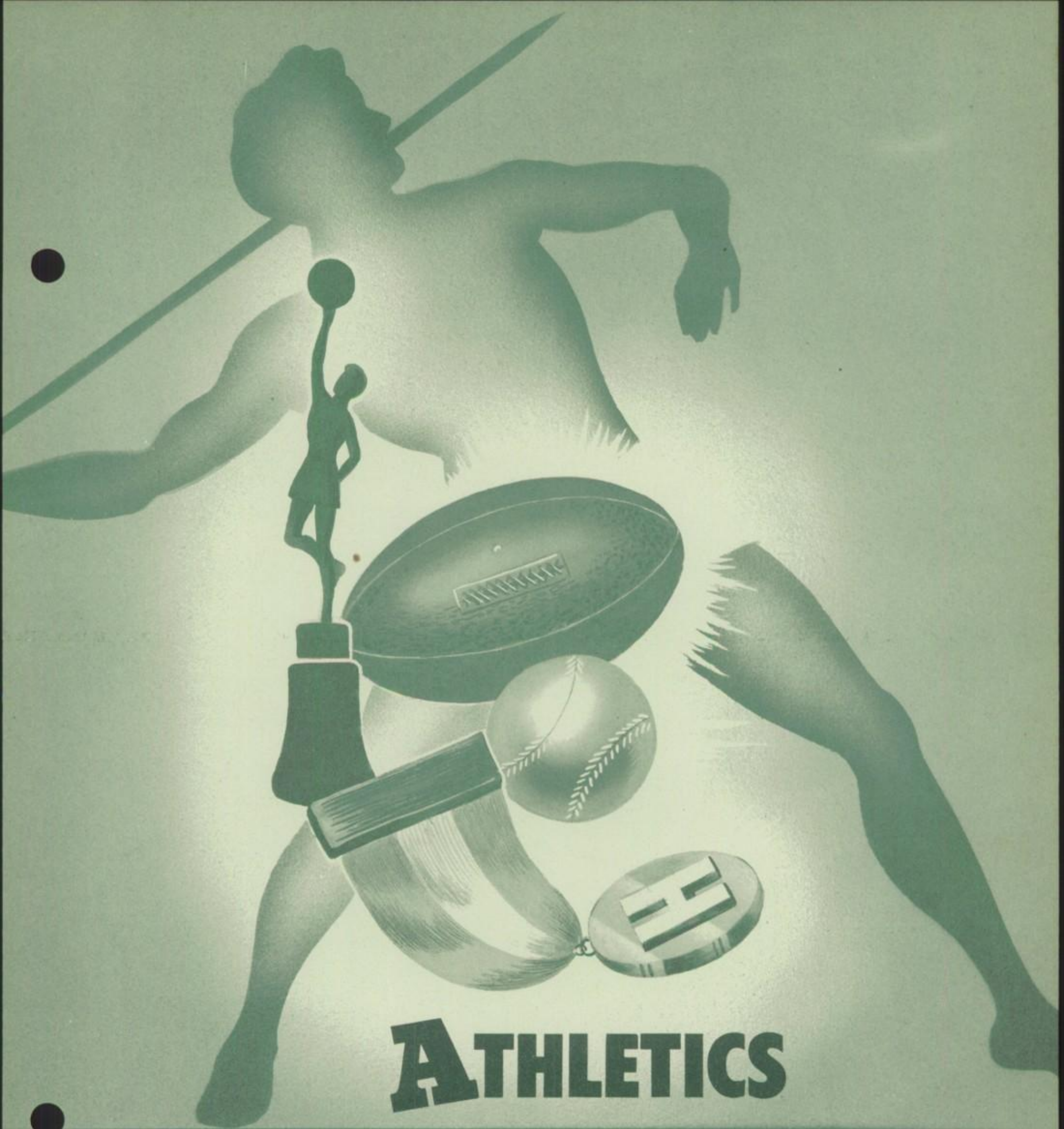

# ATHLETICS

1st Row: Wendell Birky, Don Thomas, Eugene Robey, Donald Wilson, Dale Eichelberger, Tom Murphy
2nd Row: Mr. Childs, Ronald Laszlo, Bill Urbas, Paul Riley, Herbert Young, Jim Metcalf
3rd Row: Tom Bell, Dick Blood, Duane Osburn, Dean Smith, Jim Knopf, Louis Asher, George Dilley

| | AB | H | PCT |
|---|---|---|---|
| Eichelberger | 29 | 13 | 448 |
| Urbas | 26 | 8 | 308 |
| Bell | 24 | 7 | 292 |
| Eggert | 26 | 7 | 269 |
| Riley | 4 | 1 | 250 |
| Young | 15 | 3 | 200 |
| Knopf | 28 | 5 | 178 |
| Robey | 12 | 2 | 167 |
| Smith | 20 | 3 | 150 |
| Thomas | 22 | 3 | 136 |
| Blood | 8 | 1 | 125 |
| Dilley | 12 | 0 | 000 |
| Wilson | 2 | 0 | 000 |
| Piepho | 1 | 0 | 000 |
| Laszlo | 4 | 0 | 000 |
| Murphy | 1 | 0 | 000 |
| Osburn | 4 | 0 | 000 |
| Asher | 0 | 0 | 000 |

| WE | THEY | |
|---|---|---|
| 3 | Portage | 5 |
| 10 | Boone G. | 6 |
| 11 | Washington | 0 |
| 12 | Jackson | 20 |
| 2 | Morgan | 13 |
| 1 | Wheeler | 9 |
| 3 | Kouts | 16 |
| 2 | Liberty | 5 |
| 7 | Chesterton | 7 |

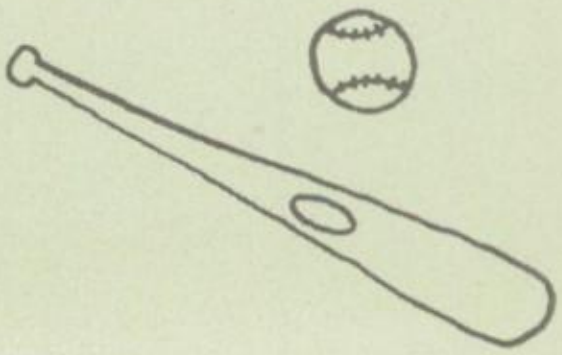

045

# BASEBALL

KNOPF

DILLEY

EGGERT

EICHELBERGER

YOUNG

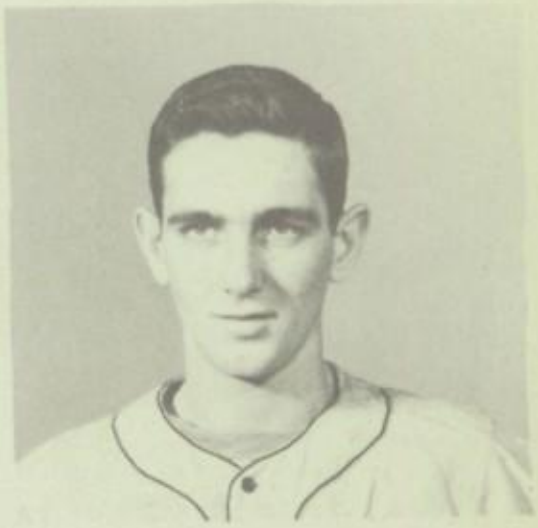

THOMAS

SMITH

BELL

URBAS

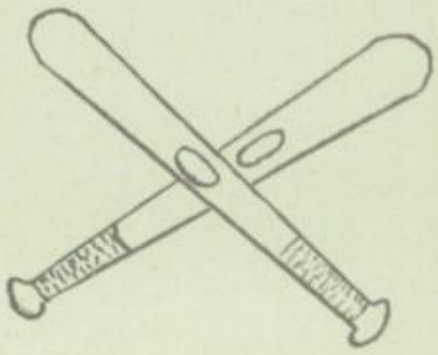

045

# BASEBALL

BLOOD

RILEY

ROBEY

LASZLO

WILSON

BIRKY

ASHER

MURPHY

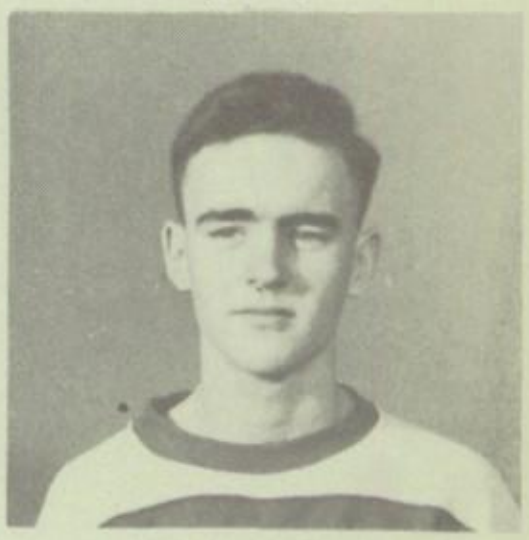

OSBURN

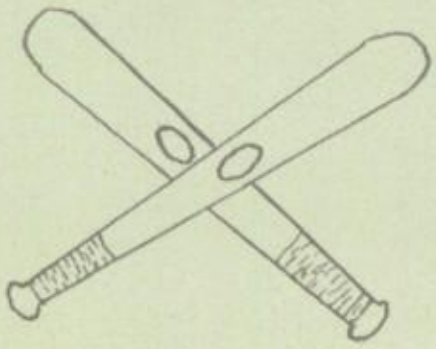

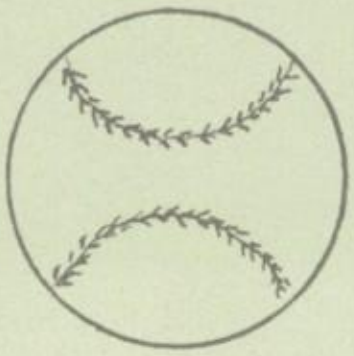

0450

1st Row: Dale Eichelberger, Wendell Birky, Wendell Thatcher, Tom Osby, Dean Smith

2nd Row: Jim Knopf, Eugene Robey, Don Wilson, Don Thomas, Bill Urbas, Mr. Bastin

Team Schedule

| | | | |
|---|---|---|---|
| Hebron | 21 | Portage | 34 |
| Hebron | 50 | Morgan | 46 |
| Hebron | 36 | Boone Grove | 40 |
| Hebron | 45 | Knox | 31 |
| Hebron | 41 | Crown Point | 30 |
| Hebron | 33 | Lowell | 34 |
| Hebron | 53 | Wirt | 60 |
| Hebron | 69 | Washington | 26 |
| Hebron | 48 | Liberty | 24 |
| Hebron | 55 | Kouts | 52 |
| Hebron | 31 | Morgan | 53 |
| Hebron | 36 | Wheeler | 57 |
| Hebron | 51 | Chesterton | 62 |
| Hebron | 37 | Chesterton | 43 |
| Hebron | 26 | Merrillville | 54 |
| Hebron | 50 | Griffith | 61 |
| Hebron | 30 | Kouts | 52 |
| Hebron | 74 | DeMotte | 45 |
| Hebron | 39 | Wheatfield | 45 |
| Hebron | 43 | Chesterton | 40 |
| Hebron | 33 | Kouts | 36 |

Total Points

| | |
|---|---|
| Eichelberger | 232 |
| Thomas | 191 |
| Urbas | 176 |
| Smith | 123 |
| Wilson | 47 |
| Osby | 41 |
| Robey | 41 |
| Thatcher | 24 |
| Birky | 5 |

Free Throw Average

| | FTA | FTM | Per Cent |
|---|---|---|---|
| Robey | 29 | 20 | .689 |
| Smith | 43 | 27 | .627 |
| Wilson | 24 | 14 | .581 |
| Urbas | 80 | 46 | .575 |
| Eichelberger | 102 | 55 | .539 |
| Thomas | 97 | 52 | .536 |
| Osby | 34 | 17 | .500 |
| Birky | 2 | 1 | .500 |
| Thatcher | 12 | 4 | .300 |

0455

# FIRST TEAM

"Smitty"

"Ike"

Tom

Bill

"Don't"

Don

Gene

"Windy"

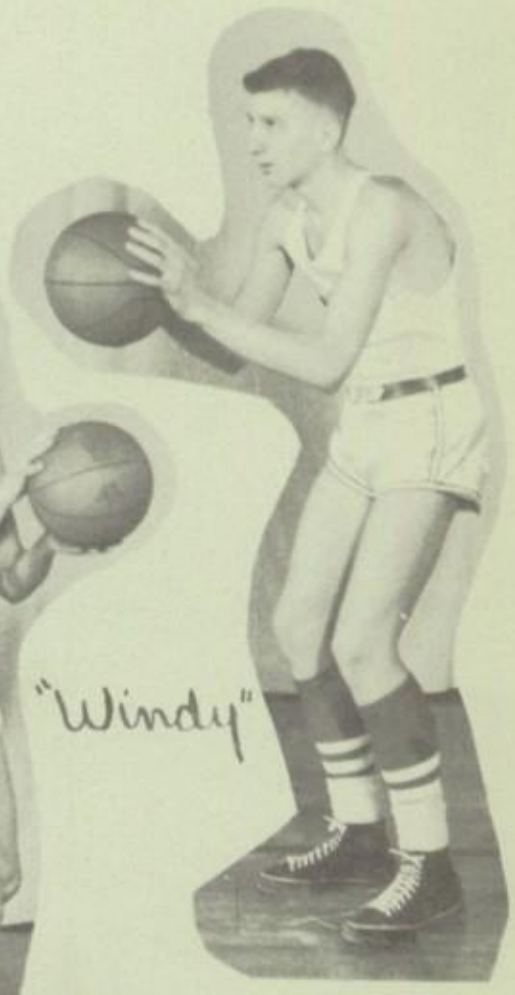

Wendell

1st Row: Tom Murphy, Louis Asher, Tom Schuster, Duane Osburn, Jackie Joe Wright

2nd Row: Robert Piepho, Donald Steffel, Ronald Laszlo, August Burns, Paul Riley, Mr. Childs

045

Second Team

Team Schedule

| | | | |
|---|---|---|---|
| Hebron | 13 | Portage | 29 |
| Hebron | 28 | Morgan | 11 |
| Hebron | 34 | Boone Grove | 19 |
| Hebron | 27 | Knox | 29 |
| Hebron | 15 | Crown Point | 22 |
| Hebron | 22 | Lowell | 19 |
| Hebron | 21 | Wirt | 32 |
| Hebron | 45 | Washington | 20 |
| Hebron | 20 | Liberty | 24 |
| Hebron | 25 | Wheeler | 27 |
| Hebron | 27 | Boone Grove | 29 |
| Hebron | 37 | Morgan | 18 |
| Hebron | 22 | Chesterton | 38 |
| Hebron | 12 | Merrillville | 39 |
| Hebron | 25 | Griffith | 41 |
| Hebron | 34 | Kouts | 25 |
| Hebron | 23 | DeMotte | 25 |
| Hebron | 20 | Wheatfield | 44 |

Total Points

| | |
|---|---|
| Laszlo | 129 |
| Osburn | 96 |
| Steffel | 68 |
| Riley | 68 |
| Burns | 58 |
| Schuster | 30 |
| Asher | 3 |
| Murphy | 1 |
| Wright | 0 |

Free Throw Average

| | FTA | FTM | Per Cent |
|---|---|---|---|
| Laszlo | 102 | 55 | .538 |
| Osburn | 75 | 33 | .444 |
| Steffel | 54 | 24 | .444 |
| Schuster | 37 | 12 | .324 |
| Burns | 20 | 6 | .300 |
| Riley | 34 | 8 | .235 |
| Murphy | 6 | 1 | .166 |
| Asher | 7 | 1 | .142 |
| Wright | 6 | 0 | .000 |

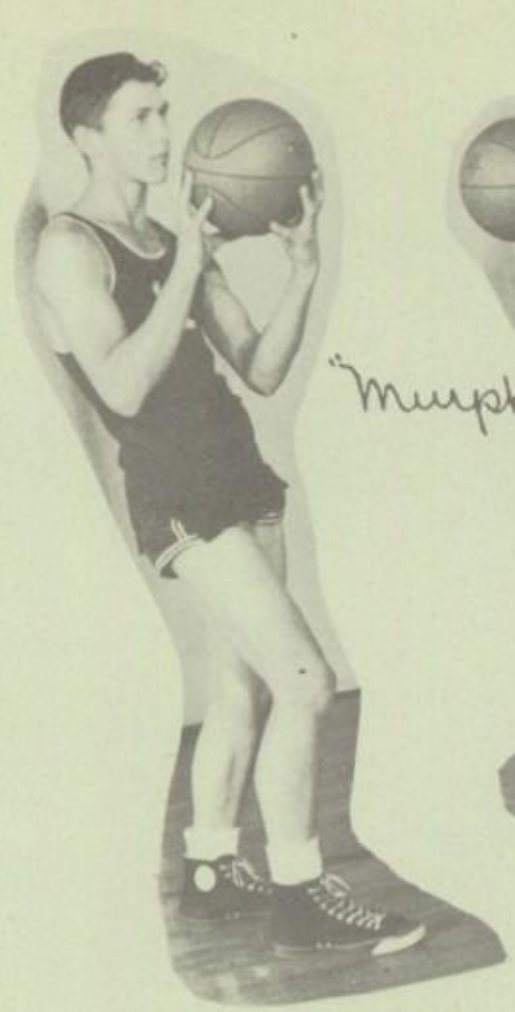

Don

"Murph"

"Curly"

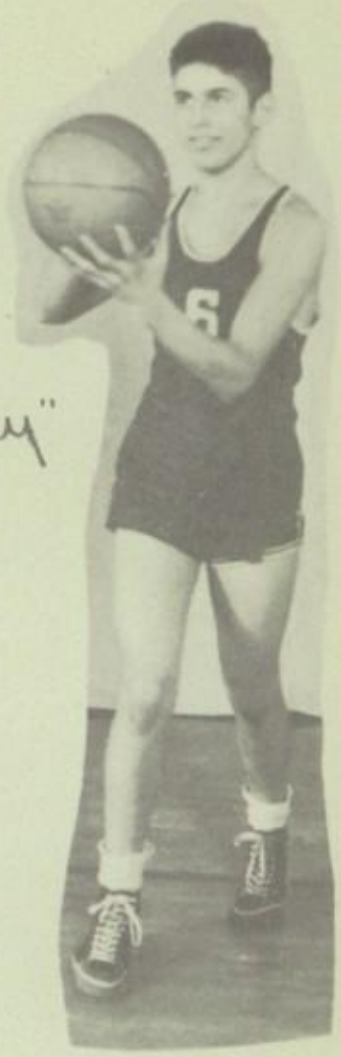

Tom

Asher

SECOND TEAM

Jack

"Moose"

Laszlo

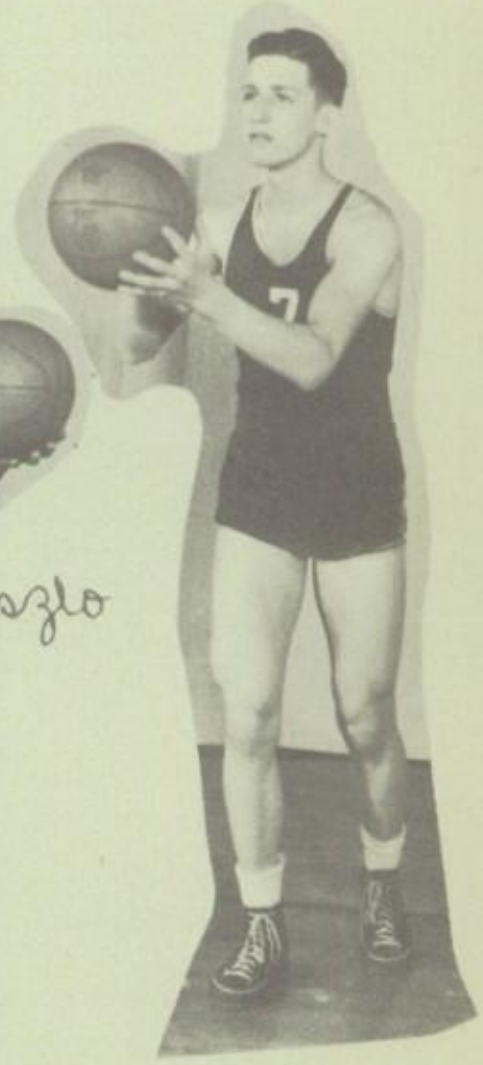

Riley

045

G.A.A.

CHEERLEADERS

Cooks, Janitors, Bus Drivers

1st Row: Wayne Fry, Mary Orr, Nell Russell, Robert Thompson
2nd Row: Charles Osborn, Clara Douglas, John Johnson, Charles Berdine, Edward Thompson, Alvin Landfadt

Booster Club

045

George

Cedric

Mary Ellen

Anne

Stell

Dot

Don

Esther

Carol

Paul

Chris

Ray

Edith

Jim

Joan

0545

J.B. Crowning Royalty

King & Queen

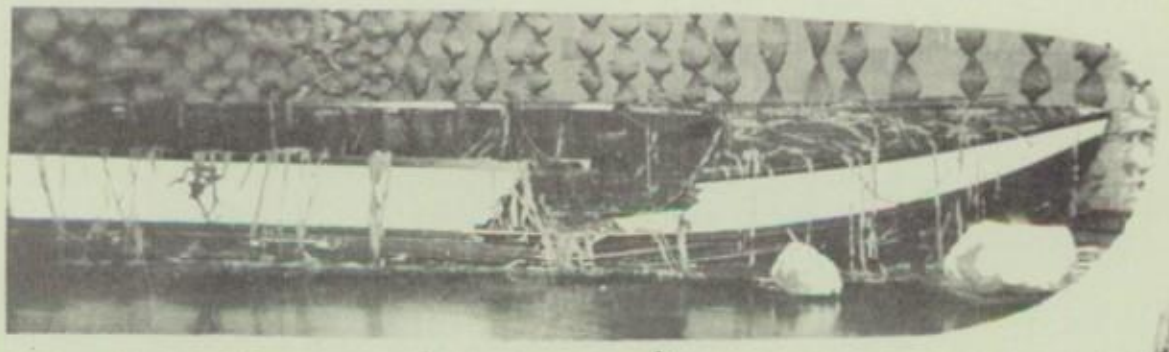

In Davy Jones' Locker

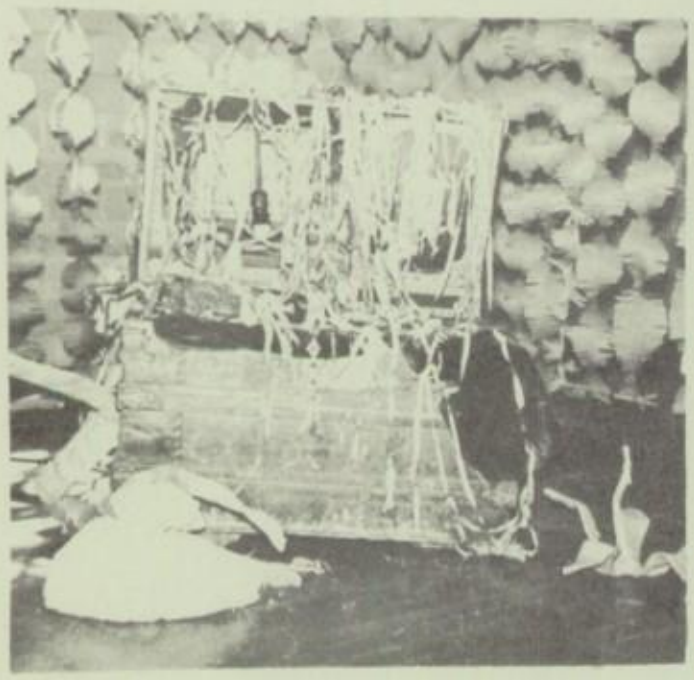

The Treasure Chest

Joan
Flower Girl
Prom 1949

Senior
Class
Officers

045

45T

CALENDAR '49 - - '50

SEPT. 2--ENROLLMENT DAY
SEPT. 6--FIRST DAY OF SCHOOL
SEPT. 9--FIRST BASEBALL GAME WITH PORTAGE THERE--WE LOST
SEPT. 17-JUNIORS CHOSE PLAY
SEPT. 26-JUNIORS RECEIVE CLASS RINGS
OCT. 7--CLOSE OF BASEBALL SEASON - 2 WINS - 6 LOSSES
OCT. 22-BAND GOES TO VALPO HOMECOMING
OCT. 26-SENIORS ORDER GOWNS FOR COMMENCEMENT
OCT. 26-JUNIORS PRESENT PLAY "AUNT SAMANTHY"
OCT. 27,28, AND 30--TEACHERS INSTITUTE
OCT. 31-HALLOWEEN
NOV. 1--EIGHTH GRADE CLASS PARTY
NOV. 3--SENIOR PICTURES TAKEN BY SMITH'S STUDIO
NOV. 5--FIRST BASKETBALL GAME--PLAYED PORTAGE AT BOUCHER GYM--WE LOST
NOV. 11-PLAYED MORGAN--WE WON!!
NOV. 18-PLAYED BOONE GROVE--WE LOST
NOV. 22-PLAYED KNOX--WE WON!!!
NOV. 24,25--THANKSGIVING VACATION
NOV. 29-PLAYED CROWN POINT--WE WON!!
DEC. 2--COUNTY MUSIC FESTIVAL
DEC. 6--PLAYED LOWELL--WE LOST
DEC. 9--PLAYED WIRT--WE LOST.
DEC. 16-PLAYED WASHINGTON--WEWON!!
DEC. 22-PLAYED LIBERTY--WE WON!!
DEC. 23-G.A.A. DANCE----CHRISTMAS VACATION
DEC. 31-FIRST DAY OF SCHOOL AFTER CHRISTMAS VACATION
JAN. 6--PLAYED WHEELER THERE--WE LOST
JAN. 10-2ND TEAM TOURNEY--KOUTS WON
JAN. 13-PLAYED CHESTERTON THERE-LOST
ALSO END OF 1ST SEMESTER
JAN. 14-SOUTH COUNTY GRANGE DANCE IN THE GYM
JAN. 18-GROUP PICTURES
JAN. 19,20,21, COUNTY TOURNEY-WE LOST FIRST GAME TO CHESTERTON--CHESTERTON WON THE TOURNEY
JAN. 23-ESTHER HOUGH CHOOSEN TO ENTER D.A.R. CONTEST
JAN. 25-YELL-LEADERS PICTURES TAKEN
JAN. 27-PLAYED MERRILVILLE--WE LOST
FEB. 21-PLAYED GRIFFITH HERE-WE LOST
FEB. 3--PLAYED KOUTS THERE-LOST
FEB. 4--COMMUNITY BLOOD-TYPING PROGRAM

CALENDAR FOR '49 AND '50 CONT.

FEB. 7--WE WERE ENTERTAINED BY THE MELODY FOUR
FEB. 28-W.L.S. - ASSEMBLY PROGRAM
MARCH 3--SQUARE DANCE PROGRAM - GRADES 1-6 INCLUDED - 8:00 P.M.
MARCH 8--AMERICAN LEGION AUXILIARY PROGRAM - (AUD.)
MARCH 27-JOHN ELLIS ASSEMBLY PROGRAM 3:00 P.M.
APRIL 1--DISTRICT MUSIC CONTEST
APRIL 12-BASEBALL AT CROWN POINT
APRIL 14-BASEBALL AT MERRILLVILLE
APRIL 25-BASEBALL GRIFFITH (HERE)
APRIL 28-SENIOR CLASS PLAY
MAY 9--BASEBALL WITH MERRILVILLE (HERE)
MAY 13-PROM
MAY 19-BASEBALL WITH CROWN POINT (HERE)
MAY 21-BACCALAUREATE - 8:00 P.M.
MAY 26-SCHOOL CLOSES AND COMMENCEMENT 8:00 P.M.

45 T

045

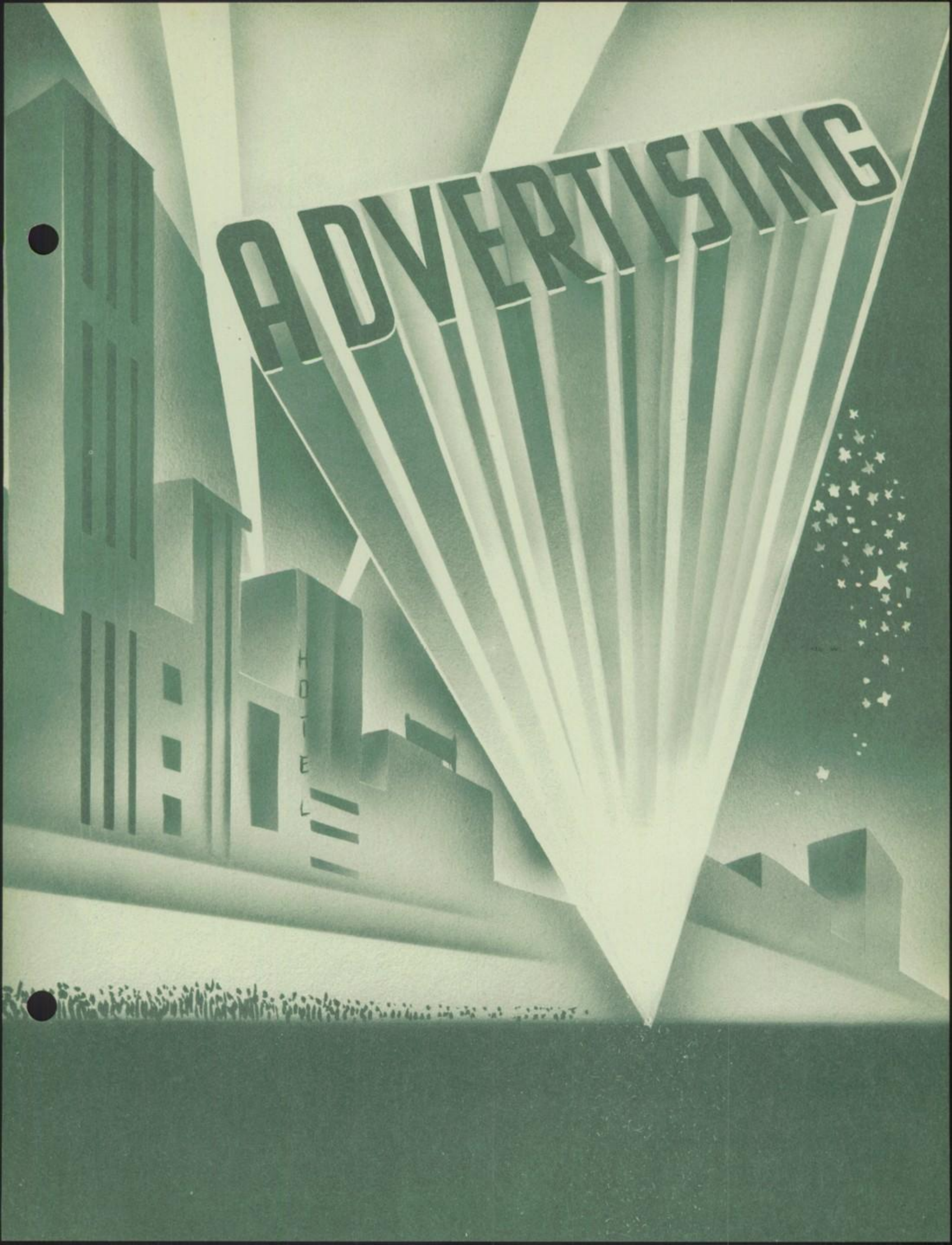
ADVERTISING
HOTEL

**Parts** **HARVEY SHURR**

International Trucks

Refrigeration

Farmall Tractors

Farm Implements

**Service**

Highway 2 and 30 Phone 297 Valparaiso

---

**CUSHMAN'S KITCHEN SPECIALTIES**

"Your St. Charles Kitchen Dealer"

Floor Coverings and Wall Coverings

Phone 1253 12 Indiana Ave.

South Side of Square Valparaiso, Indiana

---

**NEIL MORROW'S TURKEY FARM**

Phone 18R30 Hebron, Indiana

# DeKOCK SUPPLY CO.

Phone 34 DeMotte, Indiana

Farmers' Friend Elevators

Farm Equipment

Refrigeration

Farmall Tractors

**IH PISTONS and SLEEVES**

Give your Farmall Tractor added power and save on fuel costs with a matched set of IH Pistons and Sleeves. Install a set and be ready for the season ahead.

---

**MUSTER MOTOR SALES**

Dealers for Willys - Overland Products

Phone 1193 4 Morgan Blvd. Valparaiso, Ind.

---

COMPLIMENTS OF

**TODD FUNERAL HOME**

Ambulance Service

Phone 60 DeMotte, Ind.

**CITIZENS BANK**
Capital and Surplus $100,000
Member of Federal Reserve System

Hebron, Ind.

---

COMPLIMENTS OF
**ALYEA SERVICE**

Phone 7 Hebron, Ind.

---

**BELL'S TURKEY FARM**

Fancy Live and Dressed Turkeys "Ready for the Oven"

Phone 19R14 Hebron, Ind.

---

**HEBRON LUMBER COMPANY**

"Always on the Job"

**SHERWIN-WILLIAMS PAINTS**

Phone 24 Hebron, Ind.

**HEINOLD ELEVATOR**

**COMPANY**

Everything for the Farm

Elevators at

Kouts and Aylesworth

Main Office: Kouts

Phone 25

Compliments of

**KOSANKE BROTHERS**

Kouts, LaCrosse, Union Mills

Indiana

Compliments of

**BUCHANAN'S DRUGS**

Phone 47

Hebron, Ind.

**ED'S CITIES SERVICE**

The Home of

**The Toothpick**

Hebron, Ind.

Malts Sandwiches

**Hebron Tax Service**

Clarence E. Sowards

Individual Federal and

State Tax Returns

Specializing Farm

Returns and Records

Real Estate

Phone 25 Hebron

**H. C. DeKOCK & SONS**

Your Royal Blue Grocer

Frozen Food Lockers

DeMotte, Ind.

**Lageveen's Dept. Store**

Dry Goods

Sherwin Williams Paints

Maytag Appliances

Quaker Oil Stoves

Phone 4M

DeMotte, Ind.

**CHEEVER'S GARAGE**

Auto and Truck Repairing
Genuine Parts

24 Hour Wrecking Service

Phone 23M

DeMotte, Ind.

**OTTO DeYOUNG & SONS**

Farm Machinery
John Deere Implements
Meyers Elevators
Meyers Water Systems

Phone 22M

DeMotte, Ind.

**UNIVERSAL RADIO**

Ed Wilke, Owner

Television - Radios

Electrical Supplies

Gift Items

Phone 26
DeMotte, Ind.

Everything in
Plumbing and Heating

Electric Wiring

Free Estimates

**Evans Plumbing & Heating**

Phone 12

DeMotte, Ind.

**Kouts Lumber & Hardware Company**

General Electric Appliances

Biggest Store of its
Kind in Porter County

Fone 98 Kouts, Ind.

Kentile - Armstrong - Nairn

**KALDAHL'S**

Floor & Window Coverings

Phone 31

Hebron, Ind.

**Valparaiso Furniture Co.**

Furniture and Floor Coverings

74 Washington St.

Phone 428

Valparaiso, Ind.

COMPLIMENTS OF

**Bernhart's Men's Wear**

76 S. Washington St.

Valparaiso, Ind.

**Beau Brummel Cleaners**

"Pleasing You - Pleases Us"

Phone 1110R

24 N. Washington St.

Valparaiso, Ind.

**JOHNSTON'S SPORTS**

For Your Sports Equipment and Gym Supplies

59 Lincolnway

Valparaiso, Ind.

**'CURTIS FOR SERVICE'**

Wallpaper and Paint

18 N. Washington

Three Doors N. Bus Station

Phone 223
Valparaiso, Ind.

**INGMAN'S CLEANERS**

Tailoring - Alterations

"Send Your Muss to Russ"

55 Napoleon St.
Half Block South of P. O.

Valparaiso, Ind.

Exclusive But Not Expensive at

Mildred Lane
Ladies' Shoppe

20 N. Washington St.
Phone 410
Valparaiso, Ind.

Compliments of

**HARDING STYLE SHOP**

58 Jefferson St.

Valparaiso, Ind.

"Smart Styles at Low Cost"

Compliments of

**SALBERG'S**

Men's Wearing Apparel

Tuxedo Rentals

1 Lincolnway
Valparaiso, Ind.

Good Luck Seniors

**Copper's Skelgas Service, Inc.**

Ranges Refrigerators

Water Heaters

14 N. Washington
Valparaiso, Ind.

**O. L. ALLANSON**

"Nothing But Insurance"

Phone 900

10 N. Lafayette St.

Valparaiso, Ind.

We Wire Flowers

**HORNEY FLORAL SHOP**

Specializing in

Corsages & Funeral Designs

Lake Theatre Bldg.
Valparaiso, Indiana

**Meyer's Ready-to-Wear**

Popular Price Store

For Women - Misses - Juniors

113 E. Lincolnway

Valparaiso, Ind.

**HEBRON GRILL**

Air Conditioned

Junction of 2 - 8 - 53

Hebron, Ind.

Compliments of

**SIEVERS**

**Drug Company**

The REXALL Store

Valparaiso, Ind.

Compliments of

**THE OXFORD SHOP**

For Nationally Advertised

Brands of Men's Wear

Next to Lake Theatre

Valparaiso, Ind.

**Lincoln Highway Garage**

An Institution of Exceptional Service

Buick Sales and Service

212 E. Lincolnway
Phone 50

Valparaiso, Ind.

**TORBESON DRUG CO.**

Prescription Pharmacist

Camera Supplies - Cosmetics
Fountain Service

64 W. Lincolnway
Phone 49

Valparaiso, Ind.

**The O. K. Shoe Shop & Hat**

**Cleaning Establishment**

Known in Valparaiso

For 40 Years

Good Service With a Smile

304 E. Lincolnway

**BRISCOE ELECTRIC**

Frigidaire and Bendix
Home Laundry

Dumont & R. C. A. Radios
and Television

Phone 75 204 E. Lincolnway

Valparaiso, Ind.

Instrument Repairing

**Associated Music Studios**

Paul's Piano and Music
THE BEST OF EVERYTHING THAT'S MUSICAL

6 N. Michigan Ave.

Valparaiso, Ind.

Finest Flowers

**CENTRAL FLORAL CO.**

**Gifts**

Phone 204 307 Lincolnway

Valparaiso, Ind.

**Charlie's Repair Shop**

Charles Osburn, Owner

Portable Welding

Machine Repair

Blacksmith Work
Hebron, Ind.
South Side

**MEAGHER'S DRUG STORE**

Walgreen Agency

On the Square & On the

Corner

Valparaiso, Indiana

Compliments of

**Ralph Herron**
**Livestock Trucking**

and

**Roy's Mobilgas Station**
Valparaiso, Ind.

**FARMERS STATE BANK**

Valparaiso, Ind.

Member of
F. D. I. C.

**Berdine Service Station**

Gas - Oil - Tires
Accessories

Junction Highways 2 & 53

Phone 5R30

Hebron, Ind.

**Don's South Side Service**

"Gas For Less"

Tires, Tubes, Accessories

Phone 65W

Hebron, Ind.

COMPLIMENTS OF

**HEBRON HOTEL**

Bill Wayne, Owner

COMPLIMENTS OF

**JOHNSON'S SEEDS**

Hebron, Ind.

Compliments of

**THE BARBER SHOPS**

of

Hebron, Ind.

**KING'S**

**5 & 10c to $1.00 Stores**

"Best Stores for Most People"

Hebron, Ind.

**HEBRON HARDWARE**

J. C. Bierma

Home Furnaces and

Air Conditioning

Philco Radios
Home Appliances
Phone 21
Hebron, Ind.

**Dinsmore Chevrolet Sales**

CHEVROLET

FOR ECONOMICAL TRANSPORTATION

Hebron, Ind.

**Porter County Herald**

First Class Job Printing

at Reasonable Prices

Phone 43

Hebron, Ind.

COMPLIMENTS OF

**Hebron Dairy and Ice Company**

Perry Clark, Owner

Phone 8

Hebron, Ind.

**CHILD'S & WILSON**

Groceries - Meats

Dry Goods

Hebron, Ind.

**FRANKLIN PETRY**

Complete Insurance Service

Phone 3

Hebron, Ind.

"Where the Best
Pictures Play"

**HEBRON THEATRE**

Hebron, Ind.

Compliments of

**MONTE MORROW**

Phone 11A

Hebron, Ind.

**BOB'S SHELL SERVICE**

Tires - Batteries

and Accessories

Car Washing & Greasing

State Rd. 2-8-53 Hebron

CULLIGAN soft water SERVICE

**Harry Williams** and **Harold Schroeder**

Phone Hebron 21 or 17R13

Hebron, Ind.

**HIATT'S CABIN COURTS**

On Highway 53 and 8

Hebron, Ind.

**Wognum Implement Sales**

Case Tractors
Implements
G. M. C. Trucks

CASE

THE TRUCK OF VALUE GMC

Repairs - Service

Phone 39 Hebron, Ind.

**ANTRIM'S**

**Service** **Service**

SINCLAIR

Tires Tubes

Hebron, Ind.

**Phillips' Funeral Home**

Ambulance Service

Phone 80

Hebron, Ind.

**C. W. HUBER, INC.**

CONOCO

452 20

Crown Point Hebron

**SWENEY'S**

For

Permutit Water Softeners
Plumbing
Maytag & Frigidaire
Appliances

Hebron, Ind.